



U.S. Department  
of Transportation

**National Highway  
Traffic Safety  
Administration**

400 Seventh Street, S.W.  
Washington, D.C. 20590

Dear Crash Data Researchers/Users:

Thank you for choosing crash data from the National Highway Traffic Safety Administration (NHTSA) for your research or other use. The information contained in this motor vehicle crash report is collected, maintained and distributed in accordance with Public Law 89-564. In accordance with this Public Law, NHTSA is required not to release any case information until completion of quality control procedures. These procedures include a review of the case material to extract all names, licenses and registration numbers, non-coded interview material, non-research related researcher comments in the margins, non-factual data, and the production number portion of the vehicle identification number (VIN).

If you requested NHTSA to query its database files in order to identify a specific crash, then that query was made using non-personal descriptors you provided for use in our search. This motor vehicle crash may have been identified from a data search and matches the general, non-personal descriptors you provided, but we cannot confirm that this is the specific crash report you requested.

If you have any questions with regard to the above procedures, please contact the Field Operations Branch, Crash Investigation Division, National Center for Statistics and Analysis at 202-366-4820. Again, please be advised that we cannot confirm that this is the case that you have specifically requested nor can we certify the information to be correct.

\*\*\*    \*\*\*    \*\*\*



AUTO SAFETY HOTLINE  
(800) 424-9393  
Wash. D.C. Area 366-0123

Case Vehicle (A): 1999 Ford  
Type: Expedition, 4-door 4X4 SUV  
Driver: 17-year-old female  
CDC: 00-TDDO-4

## **SITUATION**

(Slide 1) Case vehicle (A) was traveling south in the southbound lane of a straight section of a dry gravel, two-lane roadway, with a speed limit of 72 kph (45 mph). (Slide 2) For an unknown reason, case vehicle (A) began to fishtail and entered a clockwise yaw. Case vehicle (A) rolled over four quarter turns on the roadway, driver side leading, and came to rest on its wheels, facing northeast.

## **GENERAL VEHICLE DAMAGE AND ESTIMATED CRASH SEVERITIES**

(Slides 3, 4) Damage to case vehicle (A) was severe and primarily involved the top right-front corner of the greenhouse. The direct-damage length was 436 cm and began at the top of the right fender corner and ended just forward of the right upper D-pillar. The maximum crush was 40 cm of downward displacement through the top plane, and occurred at the junction of the right upper A-pillar and the windshield header. The left wheelbase was reduced 6 cm and the right wheelbase was unchanged.

Due to the rollover type impact, the WinSMASH accident-reconstruction program was not run.

## **DESCRIPTION OF DAMAGE TO CASE VEHICLE (A)**

### **Exterior**

(Slides 5, 6, 7, 8) The right fender, the right upper and lower A-pillars, the right upper B- and C-pillars, both of the left and right doors, the left and right roof siderails, the windshield and windshield header, the roof, and all the wheels were damaged by direct contact. The left and right front and rear door windows were shattered. The right-front door and tailgate door were jammed shut and the rear window was knocked off the left hinge. The left upper A-, B-, C- and D-pillars were damaged but not separated, and the left-side doors remained closed and operational. The hood was damaged by direct contact with the ground. The left and right hood

hinges were damaged, but the hood latch was not damaged. The rear edge of the hood was elevated, but it did not contact the windshield. (Slides 9, 10, 11, 12, 13, 14) All of the wheels were damaged. The left-front wheel is the only wheel that remained on the vehicle. The aluminum rim of this wheel was fractured at the bottom of the hub and bent in toward the vehicle. The left-rear wheel was missing from the vehicle, and the lower portion of the brake disc, and the splash shield were broken off. The right-front wheel was found inside the vehicle. The rim had broken away around the hub. The right-rear wheel was missing from the vehicle, but the lower portion of the brake disc, the splash shield, and the outer caliper housing were broken off.

### **Interior**

This vehicle was equipped with both steering-wheel and passenger frontal-impact airbags, which did not deploy during the roll-over event. (Slide 15) The steering-wheel rim was not deformed. (Slides 16, 17, 18, 19, 20). The interior upper-right A- and B-pillars, the right-front door, the right roof siderail, the upper-left A-pillar, and the right and left side of the roof were deformed downward. (Slides 21, 22) The right-front seat integral headrest and backrest were damaged by B-pillar intrusion. The left-front door hardware and armrest were damaged by occupant contact. The windshield top moldings, left sunvisor, roof-mounted rearview mirror, mid-instrument panel, and climate control vents were damaged. A scuff-mark with a hair deposit was noted on the left-front roof siderail, and the fuse box cover was knocked off the knee bolster by occupant contact.

The following intrusions was noted and measured:

Location	Component	Distance (cm)	Direction
left front	roof	17	down
left front	windshield header	10	down
center front	roof mounted console	27	down
center front	roof	26	down
center front	windshield header	19	down
right front	roof	34	down
right front	windshield header	31	down
right front	A-pillar	27	down
right front	B-pillar	20	down

## **OCCUPANT INJURIES AND KINEMATICS**

The 5-ft, 6 in, 165-lb, 17-year-old female driver (slides 23, 24) was wearing the available three-point belt, as indicated by bunching of the shoulder belt webbing in the front half of the D-ring, and the steering-wheel airbag did not deploy. The seat was positioned at about the middle of the track length.

(Slide 25) Upon onset of the vehicle rollover, the driver moved to the right and up relative to the vehicle interior. She sustained a 3-cm laceration to the right side of her scalp (slides 26, 27) from contact with the roof-mounted center console. She also sustained an abrasion and contusion to the left shoulder, (slides 28, 29, 30) probably from contact with the interior surface of the left-front door. She sustained an abrasion to the left medial forearm from an unknown source. She also sustained superficial lacerations to the left wrist and right hand from flying glass. (Slides 31, 32, 33, 34) A scuff mark with a hair deposit was noted on the left-front roof siderail and the fuse box cover was knocked off the knee bolster by occupant contact, but no injuries were reported that could be associated with these contacts.

The following table and attached drawings (slide 35) summarize the injuries sustained by the driver.

Occupant: Driver  
 Restraints: 3-point belt worn; steering-wheel airbag  
 did not deploy

Age: 17 years  
 Stature: 168 cm (5 ft, 6 in)

Gender: Female  
 Mass: 75 kg (165 lb)

Injury Description	A.I.S.	Injury Source		
		Definite	Probable	Possible
Laceration, 3 cm to right side of scalp	1	Roof-mounted center console		
Abrasion, left shoulder	1		Door interior surface	
Contusion, left shoulder	1		Door interior surface	
Abrasion, left medial forearm	1			Unknown
Lacerations, superficial to left wrist	1	Flying glass		
Lacerations, superficial to right hand	1	Flying glass		
<u>Maximum A.I.S. Level</u>	<u>1</u>			
<u>Injury Severity Score</u>	<u>1</u>			

Duplicate columns 1-8  
from the previous card.

Module G 1 Format 0 2  
9 10 11 12

# GENERAL INFORMATION GI-1

## TIME

DATE OF COLLISION

      /       /            

HOUR OF COLLISION  
(24 HOUR CLOCK)

## LOCATION

STATE:                     

STATE FIPS CODE

AREA

- (1) URBAN  
(2) RURAL  
(9) UNKNOWN

  2    
  27  

## ENVIRONMENTAL CONDITIONS

LIMITED-ACCESS HIGHWAY

- (0) NO  
(1) YES  
(9) UNKNOWN

  0    
  28  

ROAD, TOTAL TRAFFIC LANES  
(FOR CASE VEHICLE)

- (1) 1-LANE  
(2) 2-LANES  
(3) 3-LANES  
(4) 4 OR MORE LANES  
(5) DIVIDED, 4 OR MORE LANES  
(6) PARKING LOT/DRIVEWAY  
(7) OTHER:                       
(9) UNKNOWN

  2    
  29  

INTERSECTING RD, TOTAL LANES  
CHOOSE FROM ABOVE LIST, OR

- (8) NOT APPLICABLE

  8    
  30  

TYPE OF ROAD SURFACE

- (1) ASPHALT  
(2) CONCRETE  
(3) GRAVEL  
(4) MORE THAN ONE (CIRCLE EACH)  
(7) OTHER:                       
(9) UNKNOWN

  3    
  31  

ROAD DEFECTS

- (0) NO  
(1) YES  
(9) UNKNOWN

  0    
  32  

## ENVIRONMENTAL CONDITIONS

CONSTRUCTION ZONE

- (0) NO  
(1) YES  
(9) UNKNOWN

  0    
  33  

ROAD ALIGNMENT  
VERTICAL PLANE

- (1) LEVEL  
(2) CREST OF HILL  
(3) SLOPE (2%)  
(4) BOTTOM OF HILL  
(9) UNKNOWN

  1    
  34  

ROAD ALIGNMENT  
HORIZONTAL PLANE

- (1) STRAIGHT  
(2) CURVE  
(3) T - SHAPED  
(4) Y - SHAPED  
(7) OTHER:                       
(9) UNKNOWN

  1    
  35  

SURFACE COVERING

- (10) DRY  
  
(21) WATER - DAMP  
(22) WATER - WET  
(23) WATER - PUDDLED  
(29) WATER - AMOUNT UNKNOWN  
  
(31) SNOW - LOOSE  
(32) SNOW - PACKED  
(39) SNOW - CONDITION UNKNOWN  
  
(41) ICE  
(51) SLUSH  
(61) SPILLED GRAVEL  
(71) OTHER:                       
(99) UNKNOWN

  1     0    
  36     37  

VISIBILITY LIMITATION  
(FOR CASE VEHICLE)

- (0) NONE  
(1) CLOUDY/DARK  
(2) FOG  
(3) SMOKE  
(4) WINDSHIELD CONDITION  
(5) GLARE  
(6) RAIN  
(7) OTHER:                       
(8) ICE/SNOW  
(9) UNKNOWN

  0    
  38  

VISIBILITY OBSTRUCTION  
(FOR CASE VEHICLE)

- (0) NONE  
(1) BUILDING  
(2) SIGN  
(3) VEGETATION (E.G. BUSHES, SHRUBS)  
(4) TREE  
(5) HILL OR CURVE IN ROAD  
(6) VEHICLE IN TRANSPORT  
(7) OTHER:                       
(8) PARKED VEHICLE  
(9) UNKNOWN

  0    
  39

## ENVIRONMENTAL CONDITIONS

## SPEED LIMIT

- |     |                 |          |
|-----|-----------------|----------|
| (0) | 5-45 km/h ..... | 5-25 mph |
| (1) | 46-55 .....     | 30       |
| (2) | 56-60 .....     | 35       |
| (3) | 61-70 .....     | 40       |
| (4) | 71-79 .....     | 45       |
| (5) | 80-85 .....     | 50       |
| (6) | 86-90 .....     | 55       |
| (7) | 91-105 .....    | 60       |
| (8) | OVER 105 .....  | 65       |
| (9) | UNKNOWN         |          |

## PRECIPITATION

- (0) NONE  
(1) RAIN  
(2) SNOW  
(3) HAIL  
(4) FREEZING RAIN/SLEET  
(7) OTHER: \_\_\_\_\_  
(9) UNKNOWN

### RATE OF PRECIPITATION

- (1) LIGHT/MIST  
(2) MODERATE  
(3) HEAVY  
(8) NOT APPLICABLE  
(9) UNKNOWN

## TEMPERATURE

- (0) BELOW -15° C ..... BELOW 5° F  
(1) -15 TO -6 ..... 5 TO 22  
(2) -5 TO -1 ..... 23 TO 31  
(3) 0 TO 2 ..... 32 TO 36  
(4) 3 TO 5 ..... 37 TO 41  
(5) 6 TO 15 ..... 42 TO 59  
(6) 16 TO 25 ..... 60 TO 77  
(7) 26 TO 35 ..... 78 TO 95  
(8) OVER 35 ..... OVER 96  
(9) UNKNOWN

## CROSSWIND

- (0) NONE  
(1) LIGHT  
(2) STRONG  
(3) GUSTY & STRONG  
(9) UNKNOWN

## LIGHT CONDITIONS

- (1) DAYLIGHT  
(2) DAWN  
(3) DUSK  
(4) DARK, LIGHTED  
(5) DARK, UNLIGHTED  
(6) DARK, UNKNOWN IF LIGHTED  
(9) UNKNOWN

$$\begin{array}{r} 4 \\ \hline 40 \end{array}$$

41

8  
—  
42

9  
43

$$\frac{9}{44}$$
$$\begin{array}{r} 1 \\ \hline 45 \end{array}$$

## MECHANICAL MALFUNCTION

WAS THERE MENTION  
OF A MECHANICAL MALFUNCTION  
IN CASE VEHICLE

- (0) NO  
(1) YES  
(2) YES, DID NOT CONTRIBUTE  
TO ACCIDENT  
(9) UNKNOWN

46

**THE FOLLOWING SECTION SHOULD BE FILLED  
OUT IF A MECHANICAL MALFUNCTION IS  
RECOGNIZED OR SUSPECTED.**

**CIRCLE ITEMS INVOLVED. SUPPORT ANY  
ITEMS CIRCLED WITH COMMENTS.**

BRAKE SYSTEM	DRIVER CONTROLS
EXHAUST SYSTEM	POWER TRAIN
STEERING SYSTEM	FUEL SYSTEM
SUSPENSION SYSTEM	VISIBILITY ITEMS
ELECTRICAL SYSTEM	TIRES
THROTTLE CONTROLS	UNKNOWN

OTHER: \_\_\_\_\_

**COMMENTS:** \_\_\_\_\_

# GENERAL INFORMATION GI-3

## CRASH DETAILS

### CASE VEHICLE AND OBJECT

- (0) NO
- (1) YES
- (9) UNKNOWN

①  
47

### CASE VEHICLE ROLLOVER

- (0) NO ROLLOVER
- (1) YES, FIRST EVENT
- (2) YES, SUBSEQUENT EVENT
- (3) YES, SEQUENCE UNKNOWN
- (9) UNKNOWN

1  
48

### CASE VEHICLE RAN OFF ROADWAY (BEFORE FIRST IMPACT)

- (0) NO
- (1) YES
- (9) UNKNOWN

①  
49

### MOVING CASE VEHICLE AND CONTACTED MOVING VEHICLE

- (0) NO
- (1) YES
- (9) UNKNOWN

①  
50

### CASE VEHICLE AND CONTACTED STOPPED VEHICLE

- (0) NO
- (1) YES
- (9) UNKNOWN

①  
51

### STOPPED CASE VEHICLE AND CONTACTED VEHICLE

- (0) NO
- (1) YES
- (9) UNKNOWN

①  
52

### TOTAL NUMBER OF VEHICLES CONTACTED BY CASE VEHICLE IN CRASH

- (8) 8 OR MORE
- (9) UNKNOWN

①  
53

### ANY FIRE IN THIS CRASH (NOT JUST CASE VEHICLE)

- (0) NO
- (1) YES
- (9) UNKNOWN

①  
54

### HIGHEST POLICE INJURY SEVERITY CODE IN CRASH (NOT JUST CASE VEHICLE)

- (0) O - NO INJURY
- (1) C - POSSIBLE INJURY
- (2) B - NON-INCAPACITATING INJURY
- (3) A - INCAPACITATING INJURY
- (4) K - FATAL
- (5) INJURED, SEVERITY UNKNOWN
- (6) DIED PRIOR TO ACCIDENT
- (7) NON-FATAL INJURY  
SEVERITY UNKNOWN
- (9) UNKNOWN

2  
55

### DRIVER IMPAIRMENT

#### DRIVER ALCOHOL INVOLVEMENT (CASE VEHICLE)

- (0) NONE
- (1) YES
- (9) UNKNOWN/NOT REPORTED/  
NO DRIVER

①  
56

#### DRIVER ALCOHOL BAC (CASE VEHICLE)

- (80) NO TEST
- (90) CHEMICAL TESTS, NO RESULTS
- (95) AUTOPSY, NO RESULTS
- (99) UNKNOWN

80  
57 58

#### WAS THERE MENTION OF DRIVER IMPAIRMENT FOR CASE VEHICLE?

- (0) NO
- (1) YES
- (9) UNKNOWN

①  
59

#### LIST IMPAIRMENTS MENTIONED:

---



---



---

### Post - CRASH DETAIL

#### MANNER CASE VEHICLE LEFT SCENE

- (1) DRIVEN
- (2) TOWED DUE TO DAMAGE
- (3) TOWED, NOT DUE TO DAMAGE
- (4) TOWED, REASON UNKNOWN
- (9) UNKNOWN

2  
60

# ACCIDENT SCHEMATIC

ACCIDENT DESCRIPTION: Case vehicle (A) was traveling in the southbound  
lane of a straight section of a dry gravel two-lane roadway,  
with a speed limit of 45 mph. For an unknown reason, case  
vehicle (A) began to fish tail and entered a clockwise yaw. Case vehicle (A) rolled over four-quarter  
turns on the roadway, driver side leading, and came to rest on its wheels, facing northeast

CASE VEHICLE (A): 1999 Ford Expedition 4x4  
 OTHER VEHICLE (B): N/A  
 THIRD VEHICLE (C): N/A

G/4



NORTH

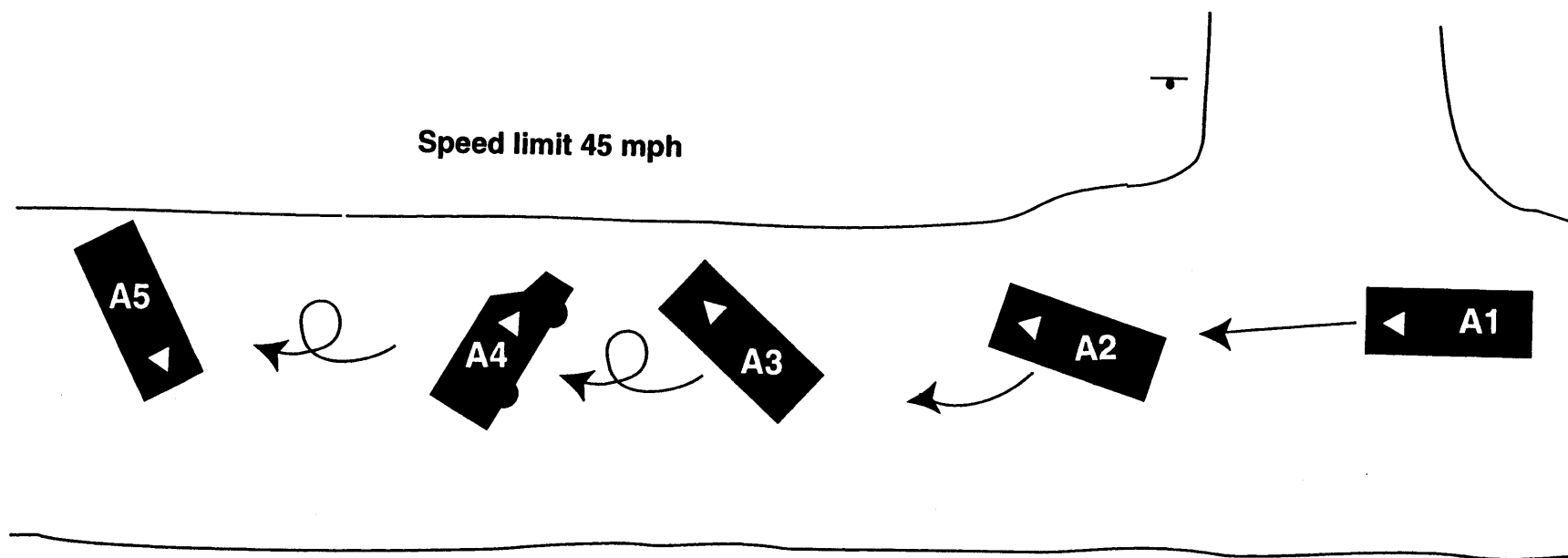

Duplicate columns 1-8  
from the previous card.

Module O V Format 0 4  
9 10 11 12

OTHER VEHICLE OV-1

MAKE: \_\_\_\_\_

CARGO: \_\_\_\_\_

MODEL: \_\_\_\_\_

VIN

13

29

MANUFAC/BODY CODE

30

34

MAKE/MODEL CODE

38

MODEL YEAR

39

42

VEHICLE MASS (kg)

43

48

IF SEPARATE REPORT WAS MADE,  
GIVE VEHICLE NUMBER

NUMBER OF OCCUPANTS  
(ENTER 9'S IF UNKNOWN)

51

TRAVELING SPEED (km/h)

54

- (000) PARKED OR STOPPED  
(995) JUST STARTING UP  
(996) BACKING UP  
(997) SPEED NOT EXCESSIVE (BUT UNKNOWN)  
(998) SPEED EXCESSIVE (BUT UNKNOWN)  
(999) UNKNOWN

HIGHEST POLICE INJURY SEVERITY  
CODE FOR THIS VEHICLE

- (0) O - NO INJURY  
(1) C - POSSIBLE INJURY  
(2) B - NON-INCAPACITATING INJURY  
(3) A - INCAPACITATING INJURY  
(4) K - FATAL  
(5) INJURED, SEVERITY UNKNOWN  
(6) DIED PRIOR TO ACCIDENT  
(7) NON-FATAL INJURY  
SEVERITY UNKNOWN  
(8) UNOCCUPIED VEHICLE  
(NOT APPLICABLE)  
(9) UNKNOWN

55

## VEHICLE TYPE

### PASSENGER VEHICLE

- (02) LARGE  
(03) LIMOUSINE  
(17) PICKUP CAR  
(20) UNKNOWN PASSENGER VEHICLE BODY  
(24) SUB-MINI  
(25) MINI  
(26) SUB-COMPACT  
(27) COMPACT  
(28) INTERMEDIATE  
(29) FULL

56

57

### MULTIPURPOSE PASSENGER VEHICLE

- (14) SMALL UTILITY (WHEELBASE LESS THAN 107",  
E.G. JEEP, BRONCO)  
(15) LARGE UTILITY (WHEELBASE MORE THAN 107",  
E.G. PANEL TRUCK, SUBURBAN)  
(16) PICKUP TRUCK WITH CANOPY/SHELL COVER  
(17) PICKUP CAR WITH CANOPY/SHELL COVER  
(21) MOTOR HOME  
(22) PICKUP TRUCK WITH SLIDE-IN CAMPER  
(23) PICKUP CAR WITH SLIDE-IN CAMPER  
(31) CHASSIS-MOUNTED CAMPER

### TRUCK

- (11) VAN  
(12) PICKUP TRUCK  
(13) UNKNOWN LIGHT TRUCK  
(15) LARGE UTILITY (E.G. PANEL TRUCK, SUBURBAN)  
(16) PICKUP TRUCK WITH CANOPY/SHELL COVER  
(22) PICKUP TRUCK WITH SLIDE-IN CAMPER  
(30) UNKNOWN TRUCK TYPE  
(31) CHASSIS-MOUNTED CAMPER  
(33) DELIVERY VAN (WALK-IN)  
(34) STRAIGHT TRUCK  
(35) TRUCK-TRACTOR (BOBTAIL)  
(36) CHASSIS-CAB  
(37) UNKNOWN HEAVY TRUCK  
(38) TRACTOR & SEMI-TRAILER (SEMI)  
(39) TRUCK (OR SEMI) & FULL TRAILER(S)

### BUS

- (40) UNKNOWN BUS TYPE  
(41) SCHOOL BUS  
(42) INTERCITY BUS (BETWEEN CITIES)  
(43) TRANSIT BUS (INTRACITY)  
(44) STREETCAR (ON TRACKS)

- (68) TRAIN (CARS)  
(69) LOCOMOTIVE (ENGINE, SWITCHER)

(99) UNKNOWN

WHEELBASE (cm)

(999) UNKNOWN

58 59 60

Duplicate columns 1-8  
from the previous card.

Module 0 V Format 0 2  
9 10 11 12

OTHER VEHICLE OV-2

### ORIGINAL SPECIFICATIONS

Wheelbase	_____ cm	Front Overhang	_____ cm
			22 _____ 24
Curb Weight	_____ kg	Rear Overhang	_____ cm
			25 _____ 27
Average Track Width	_____ cm	Undeformed End Width (UEW)	_____ cm
	13 _____ 15		28 _____ 30
Overall Length	_____ cm	Engine Displacement	_____ L
	16 _____ 18		31 _____ 32
Overall Width (OAW)	_____ cm	Engine: # of Cylinders	_____
	19 _____ 21		33 _____ 34

### VEHICLE DAMAGE

N/A

### FRONTAL CRASH OVERLAP

Round up for .5. 98 = 98% or more  
Enter % overlap or "99" for missing or N/A.

Direct Damage Length (DDL) \_\_\_\_\_ cm

35 \_\_\_\_\_ 37

Front-End Overlap (Percent) =  $\frac{DDL}{UEW}$  \_\_\_\_\_ %

38 39

Vehicle Overlap (Percent) =  $\frac{DDL + 1/2 (OAW - UEW)}{OAW}$  \_\_\_\_\_ %

40 41

Duplicate columns 1-8  
from the previous card.

Module V D Format 0 4  
9 10 11 12

VEHICLE DESCRIPTION VD-1

MAKE: Ford  
MODEL: Expedition

CARGO: None

VIN 1 F M P U 1 8 L 0 X L                       
13 29

MANUFAC/BODY CODE 1 2 1 1 5  
30 34

MAKE/MODEL CODE 3 1 3 4  
38

MODEL YEAR 1 9 9 9  
39 42

VEHICLE MASS (kg) 0 0 2 4 3 2  
43 48

ODOMETER (km) 8 8 8 8 8 8  
(ENTER 9'S IF UNKNOWN) 49  
(ENTER 8'S IF ELECTRONIC) 54

NUMBER OF OCCUPANTS 0 1  
(ENTER 9'S IF UNKNOWN) 56

TRAVELING SPEED (km/h) 9 9 9  
59

- (000) PARKED OR STOPPED  
(995) JUST STARTING UP  
(996) BACKING UP  
(997) SPEED NOT EXCESSIVE (BUT UNKNOWN)  
(998) SPEED EXCESSIVE (BUT UNKNOWN)  
(999) UNKNOWN

VEHICLE TYPE

- PASSENGER VEHICLE 22  
(11) 2-DOOR HARDTOP (NO UPPER B-PILLAR) 60 61  
(12) 2-DOOR SEDAN OR COUPE  
(ANY UPPER B-PILLAR)  
(13) 4-DOOR HARDTOP  
(14) 4-DOOR SEDAN  
(15) STATION WAGON  
(16) CONVERTIBLE  
(18) OTHER PASS. VEH. :  
(19) PASSENGER VEHICLE, TYPE UNKNOWN

- MULTIPURPOSE PASSENGER VEHICLE  
(21) SMALL UTILITY (E.G. JEEP, SCOUT, BRONCO)  
(22) LARGE UTILITY (E.G. PANEL TRUCK, SUBURBAN)  
(23) VAN, SIZE UNKNOWN  
(24) VAN, SMALL (MINI)  
(25) VAN, LARGE  
(29) MPV, TYPE UNKNOWN  
(30) MOTOR HOME

- TRUCK  
(31) PICKUP TRUCK, UNKNOWN  
(32) PICKUP TRUCK, SMALL (DOWNSIZED)  
(33) PICKUP TRUCK, LARGE  
(99) UNKNOWN

STOLEN VEHICLE

- (0) NO  
(1) YES  
(8) NOT COLLECTED  
(9) UNKNOWN

8  
62

BODY STRUCTURE

- (1) BODY & FRAME  
(2) UNITIZED  
(3) INTEGRAL-STUB FRAME  
(4) BODY & PLATFORM FRAME  
(E.G. VW BUG)  
(5) PARTIALLY UNITIZED  
(7) OTHER:                       
(9) UNKNOWN

1  
63

TRANSMISSION

- (0) NONE  
(1) AUTOMATIC  
(2) MANUAL  
(9) UNKNOWN

1  
64

LOCATION OF TRANSMISSION  
SELECTOR LEVER

- (1) FLOOR  
(2) CONSOLE  
(3) COLUMN  
(7) OTHER:                       
(9) UNKNOWN

3  
65

STEERING

- (1) POWER  
(2) MANUAL  
(9) UNKNOWN

1  
66

BRAKES

- (1) POWER  
(2) MANUAL  
(9) UNKNOWN

1  
67

TYPE OF BRAKES

- (1) DRUM, ALL WHEELS
- (2) DISC, FRONT WHEELS
- (3) DISC, ALL WHEELS
- (9) UNKNOWN

3  
68

WHEELBASE (cm)  
(999) Unknown

303  
76 77 78

BRAKE ANTI-LOCK DEVICE

- (0) NONE INSTALLED
- (1) TWO-WHEEL
- (2) FOUR-WHEEL
- (7) EQUIPPED, UNKNOWN WHEELS
- (9) UNKNOWN

2  
69

PLASTIC ANTI-LACERATIVE  
INNER LAYER GLASS EQUIPPED

- (0) NONE
- (1) WINDSHIELD
- (2) WINDSHIELD AND SIDE
- (7) OTHER
- (9) UNKNOWN

0  
79

AIR CONDITIONING IN VEHICLE

- (0) NO
- (1) YES
- (8) NOT COLLECTED
- (9) UNKNOWN

8  
70

TYPE OF DRIVE

- (1) REAR WHEEL
- (2) FRONT WHEEL
- (3) FOUR WHEEL
- (4) ALL WHEEL DRIVE
- (9) UNKNOWN

3  
71

FIELD INVESTIGATOR INSTRUCTIONS:

1. INDICATE CRUSHED AREAS BY OUT-LINING NEW PERIMETER OF VEHICLE AND SHADING THE DAMAGED AREAS ON THE LARGE SKETCH ON PAGE VD-3. USE AS MANY SKETCHES AS NECESSARY TO COMPLETELY DESCRIBE THE DAMAGE.
2. ENTER THE DIMENSIONS ON THE SKETCH(ES) MEASURED TO THE POINT OF MAXIMUM PENETRATION BY THE OBJECT(S) CONTACTED. USE THE EXAMPLES BELOW AS A GUIDE.
3. ENTER THE THREE DIMENSIONS TO THE CENTER OF THE WHEELS (WHEELBASE, FRONT AND REAR OVERHANGS) ON BOTH SIDES OF THE CAR.
4. ADD OTHER DIMENSIONS AS NECESSARY TO COMPLETELY DESCRIBE THE DAMAGE.

EXAMPLES:

DUAL REAR WHEELS

- (0) NO
- (1) YES
- (9) UNKNOWN

0  
72

ORIGINAL TYPE  
OF RESTRAINT SYSTEM

- (1) ACTIVE BELT
- (2) PASSIVE BELT
- (3) AIRBAG
- (4) KNEE BOLSTERS
- (7) OTHER: \_\_\_\_\_
- (8) NOT APPLICABLE (NOT EQUIPPED)
- (9) UNKNOWN

3  
73

EQUIPPED WITH ROLL BAR

- (0) NO
- (1) YES
- (9) UNKNOWN

0  
74

TYPE OF ROOF

- (0) NONE
- (1) SOLID
- (2) T-TOP CLOSED
- (3) T-TOP OPEN
- (4) SUN ROOF CLOSED
- (5) SUN ROOF OPEN
- (6) CONVERTIBLE CLOSED
- (7) CONVERTIBLE OPEN
- (8) OTHER: \_\_\_\_\_
- (9) UNKNOWN

1  
75

FRONT OR REAR

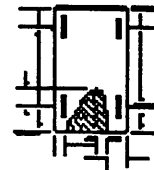
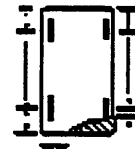

SIDE

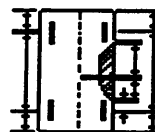

ROOF (REFERENCE TO  
TOP OF DOOR SILL  
OR WINDOW SILL)



Duplicate columns 1-8  
from the previous card.

Module V 9 10 D 11 12 Format 0 2

# VEHICLE DESCRIPTION VD-3

## ORIGINAL SPECIFICATIONS

Wheelbase	<u>303</u> cm	Front Overhang	<u>098</u> cm
Curb Weight	<u>2432</u> kg	Rear Overhang	<u>119</u> cm
Average Track Width	<u>166</u> cm	Undeformed End Width (UEW)	<u>185</u> cm
Overall Length	<u>520</u> cm	Engine Displacement	<u>5.4</u> L
Overall Width (OAW)	<u>200</u> cm	Engine: # of Cylinders	<u>08</u>

## VEHICLE DAMAGE

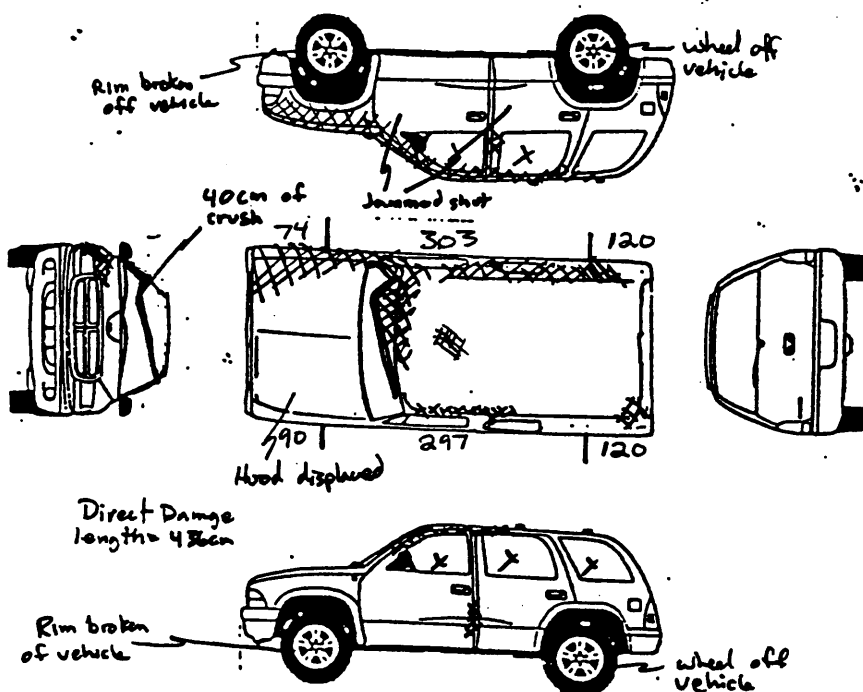

## FRONTAL CRASH OVERLAP

Round up for .5. 98 = 98% or more  
Enter % overlap or "99" for missing or N/A.

Direct Damage Length (DDL)

999 cm

Front-End Overlap (Percent) =  $\frac{DDL}{UEW}$

99 %

Vehicle Overlap (Percent) =  $\frac{DDL + 1/2 (OAW - UEW)}{OAW}$

99 %

Duplicate columns 1-8  
from the previous card.

Module D A Format 0 2  
9 10 11 12

DAMAGE DA-1

PRIMARY	CASE VEHICLE PRIMARY CDC	CONTACTED VEHICLE ASSOCIATED CDC
EVENT NUMBER	<u>1</u> 13	<u>998</u> 35 36 37
IMPACT SPEED (km/h)	<u>999</u> 14 15 16	<u>8</u> 38
ESTIMATED BY	<u>1</u> 17	<u>998</u> 39 40 41
CRUSH (cm)	<u>040</u> 18 19 20	<u>98.0000.0</u> 42 48
CDC #1	<u>00.TDD0.4</u> 21 27	<u>98.0000.0</u> 49 55
CDC #2	<u>98.0000.0</u> 28 34	

Duplicate columns 1-8  
from the previous card.

Module D A Format 0 3  
9 10 11 12

SECONDARY	CASE VEHICLE SECONDARY CDC	CONTACTED VEHICLE ASSOCIATED CDC
EVENT NUMBER	<u>8</u> 13	
IMPACT SPEED (km/h)	<u>    </u> 14 15 16	<u>    </u> 35 36 37
ESTIMATED BY	<u>    </u> 17	<u>    </u> 38
CRUSH (cm)	<u>    </u> 18 19 20	<u>    </u> 39 40 41
CDC #1	<u>    </u> - <u>    </u> - <u>    </u> - <u>    </u> - <u>    </u> 21 27	<u>    </u> - <u>    </u> - <u>    </u> - <u>    </u> - <u>    </u> 42 48
CDC #2	<u>    </u> - <u>    </u> - <u>    </u> - <u>    </u> - <u>    </u> 28 34	<u>    </u> - <u>    </u> - <u>    </u> - <u>    </u> - <u>    </u> 49 55

## CODES

### EVENT NUMBER

- (8) NOT APPLICABLE  
(9) UNKNOWN

### IMPACT SPEED

- (998) NOT APPLICABLE  
(999) UNKNOWN

### IMPACT SPEED ESTIMATOR

- (1) INVESTIGATOR  
(2) DRIVER  
(3) POLICE  
(4) "CRASH" PROGRAM  
(5) OTHER COMPUTER PROGRAM  
SPECIFY: \_\_\_\_\_  
(7) OTHER: \_\_\_\_\_  
(8) NOT APPLICABLE  
(NO VEHICLE/NO IMPACT)

### CRUSH

- (998) NOT APPLICABLE  
(NO VEHICLE/DAMAGE)  
(999) UNKNOWN

### CDC

- (9800000) NOT APPLICABLE  
(9900000) UNKNOWN

Duplicate columns 1-8  
from the previous card.

Module D A Format 0 1  
9 10 11 12

DAMAGE DA-2

### MAXIMUM SHEET METAL CRUSH

(cm) (999) UNKNOWN

FRONT 0 0 0  
13 15

RIGHT SIDE 0 0 0  
16 18

REAR 0 0 0  
19 21

LEFT SIDE 0 0 0  
22 24

ROOF 0 4 0  
25 27

OTHER 0 0 0  
28 30

### CHRONOLOGICAL SEQUENCE OF DAMAGE/INJURY PRODUCING CRASH EVENTS FOR CASE VEHICLE

NOTE: IF CHRONOLOGICAL ORDER  
IS UNKNOWN, EVENT  
ORDER IS OPTIONAL

DO YOU KNOW THIS TABLE  
TO BE IN CHRONOLOGICAL ORDER?

(0) NO  
(1) YES

1  
31

#### EVENT NUMBER

#### IMPACT LOCATION

- (1) ON ROADWAY
- (2) SHOULDER/MEDIAN/GORE
- (3) ON ROADSIDE
- (4) OUTSIDE ROADSIDE  
RIGHT-OF-WAY
- (5) OTHER
- (6) OFF ROADWAY, LOC. UNK.
- (9) UNKNOWN

#### IMPACT CONFIGURATION

FOR CODES, SEE TABLE  
ON PAGE DA-3.

#### OBJECT/VEHICLE CONTACTED

FOR CODES, SEE TABLE  
ON PAGE DA-4.

# 1

1  
32

62  
34

80  
36

#2

—  
37

—  
39

—  
41

#3

—  
42

—  
44

—  
46

#4

—  
47

—  
49

—  
51

#5

—  
52

—  
54

—  
56

#6

—  
57

—  
59

—  
61

#7

—  
62

—  
64

—  
66

CODES FOR  
IMPACT CONFIGURATIONFRONT OF CASE VEHICLE

- (11) AND FRONT OF CONTACTED VEHICLE
- (13) AND SIDE OF CONTACTED VEHICLE
- (14) AND REAR OF CONTACTED VEHICLE
- (16) ENDSWIPED BY CONTACTED VEHICLE
- (17) AND OBJECT
- (19) AND UNKNOWN OTHER VEHICLE CONFIGURATION

LEFT SIDE OF CASE VEHICLE

- (21) AND FRONT OF CONTACTED VEHICLE (TYPE T)
- (22) AND FRONT OF CONTACTED VEHICLE (TYPE L)
- (23) AND SIDE OF CONTACTED VEHICLE (NOT SIDESWIPE)
- (24) AND REAR OF CONTACTED VEHICLE (TYPE T)
- (25) AND REAR OF CONTACTED VEHICLE (TYPE L)
- (26) SIDESWIPED BY CONTACTED VEHICLE
- (27) AND OBJECT
- (29) AND UNKNOWN OTHER VEHICLE CONFIGURATION

REAR OF CASE VEHICLE

- (31) AND FRONT OF CONTACTED VEHICLE
- (33) AND SIDE OF CONTACTED VEHICLE
- (34) AND REAR OF CONTACTED VEHICLE
- (36) ENDSWIPED BY CONTACTED VEHICLE
- (37) AND OBJECT
- (39) AND UNKNOWN OTHER VEHICLE CONFIGURATION

RIGHT SIDE OF CASE VEHICLE

- (41) AND FRONT OF CONTACTED VEHICLE (TYPE T)
- (42) AND FRONT OF CONTACTED VEHICLE (TYPE L)
- (43) AND SIDE OF CONTACTED VEHICLE (NOT SIDESWIPE)
- (44) AND REAR OF CONTACTED VEHICLE (TYPE T)
- (45) AND REAR OF CONTACTED VEHICLE (TYPE L)
- (46) SIDESWIPED BY CONTACTED VEHICLE
- (47) AND OBJECT
- (49) AND UNKNOWN OTHER VEHICLE CONFIGURATION

## OTHER

- (57) VEHICLE TO OBJECT
- (58) VEHICLE TO VEHICLE
- (59) VEHICLE TO VEHICLE, CONFIGURATION UNKNOWN

## ROLLOVER

- (61) LESS THAN 360°
- (62) 360° OR MORE
- (69) DETAILS UNKNOWN

## UNKNOWN

- (99) IMPACT TYPE UNKNOWN

# CODES FOR VEHICLE/OBJECT CONTACTED

## VEHICLE/OBJECT GROUPS

- (00) NO OBJECT
- (01) - (39) PASSENGER VEHICLE & TRUCK
- (40) - (69) OTHER VEHICLE
- (70) - (76) PEDESTRIAN & ON-ROADWAY OBJECT
- (77) - (97) OFF-ROADWAY OBJECT
- (98) OTHER (DESCRIBE)
- (99) UNKNOWN

## PASSENGER VEHICLE

- (02) LARGE
- (03) LIMOUSINE
- (17) PICKUP
- (20) UNKNOWN PASSENGER VEHICLE BODY
- (24) SUB-MINI
- (25) MINI
- (26) SUB-COMPACT
- (27) COMPACT
- (28) INTERMEDIATE
- (29) FULL

SIZE	WHEELBASE
SUB-MINI	< 2286 mm (< 90")
MINI	2286 - 2412 mm (90" - 94.9")
SUB-COMPACT	2413 - 2539 mm (95" - 99.9")
COMPACT	2540 - 2666 mm (100" - 104.9")
INTERMEDIATE	2667 - 2793 mm (105" - 109.9")
FULL	2794 - 2920 mm (110" - 114.9")
LARGE	2921 - 3174 mm (115" - 124.9")
LIMOUSINE	> 3175 mm (> 125")

## MULTIPURPOSE PASSENGER VEHICLE

- (11) SMALL VAN (MINI)
- (12) PICKUP
- (14) SMALL UTILITY (WHEELBASE LESS THAN 107", E.G. JEEP, BRONCO)
- (15) LARGE UTILITY (WHEELBASE MORE THAN 107", E.G. PANEL TRUCK, SUBURBAN)
- (16) PICKUP TRUCK WITH CANOPY/SHELL COVER
- (17) PICKUP CAR WITH CANOPY/SHELL COVER
- (21) MOTOR HOME
- (22) PICKUP TRUCK WITH SLIDE-IN CAMPER
- (23) PICKUP CAR WITH SLIDE-IN CAMPER
- (31) CHASSIS-MOUNTED CAMPER

## TRUCK

- (11) SMALL VAN (E.G. ECONOLINE)
- (12) PICKUP TRUCK
- (13) UNKNOWN LIGHT TRUCK
- (15) LARGE UTILITY (E.G. PANEL TRUCK, SUBURBAN)
- (16) PICKUP TRUCK WITH CANOPY/SHELL COVER
- (22) PICKUP TRUCK WITH SLIDE-IN CAMPER
- (30) UNKNOWN TRUCK TYPE
- (31) CHASSIS-MOUNTED CAMPER
- (33) DELIVERY VAN (WALK-IN)
- (34) STRAIGHT TRUCK
- (35) TRUCK-TRACTOR (BOBTAIL)
- (36) CHASSIS-CAB
- (37) UNKNOWN HEAVY TRUCK
- (38) TRACTOR & SEMI-TRAILER (SEMI)
- (39) TRUCK (OR SEMI) & FULL TRAILER(S)

## BUS

- (40) UNKNOWN BUS TYPE
- (41) SCHOOL BUS
- (42) INTERCITY BUS (BETWEEN CITIES)
- (43) TRANSIT BUS (INTRACITY)
- (44) STREETCAR (ON TRACKS)

## MOTORCYCLE

- (50) UNKNOWN MOTORCYCLE TYPE
- (51) 1 - 75 cc
- (52) 76 - 125 cc
- (53) 126 - 250 cc
- (54) 251 - 500 cc
- (55) 501 - 750 cc
- (56) 751 cc +
- (57) 3-WHEELS (OR WITH SIDECAR)

## SPECIAL PURPOSE VEHICLE

- (60) UNKNOWN/OTHER SPECIAL VEHICLE (DESCRIBE)
- (61) SNOWMOBILE
- (62) ATV (ALL TERRAIN VEHICLE)
- (63) AMPHIBIOUS VEHICLE
- (64) FARM VEHICLE
- (65) CONSTRUCTION VEHICLE
- (66) TRAILER, PRIVATE (CAMPER)
- (67) TRAILER, COMMERCIAL (CARGO)
- (68) TRAIN (CARS)
- (69) LOCOMOTIVE (ENGINE, SWITCHER)

## OBJECT

- (70) PEDESTRIAN
- (71) BICYCLIST, OTHER PEDALCYCLIST
- (72) PEDESTRIAN CONVEYANCE (E.G. PERSON RIDING ANIMAL, CART)
- (73) LARGE ANIMAL
- (74) FALLEN OBJECT (E.G. OBJECT DISLODGED FROM OTHER VEHICLE, FALLEN TREE, ROCKS)
- (75) ROCKS
- (76) CONSTRUCTION EQUIPMENT (EXCLUDING (65))
- (77) SIGN POST, UTILITY POLE, TREE
- (78) DITCH
- (79) EMBANKMENT, SNOWBANK, RR TRACKS RR X
- (80) GROUND (ROLLOVER ONLY)
- (81) CURB (DAMAGE PRODUCING IMPACTS ONLY)
- (82) CULVERT
- (83) FENCE
- (84) HYDRANT, SHORT POST, STUMP
- (85) SMALL POST/TREE, RURAL MAIL BOX, MILE MARKER, DELINEATOR
- (86) BUILDING
- (87) PIER, PILLAR, BRIDGE SUPPORT
- (88) ABUTMENT, RETAINING WALL
- (89) BRIDGE RAIL
- (90) GUARD RAIL, LEADING SECTION
- (91) GUARD RAIL, MIDDLE OR UNKNOWN
- (92) GUARD RAIL, TRAILING SECTION
- (93) GUARD POST (TIMBER, METAL, CONCRETE)
- (94) CABLE, FENCE BARRIER
- (95) CONCRETE BARRIER (MEDIAN)
- (96) IMPACT ATTENUATOR
- (97) BREAKAWAY FEATURES



Duplicate columns 1-8  
from the previous card.

Module C R Format 0 1  
9 10 11 12

# CRASH RECONSTRUCTION CR-1

for  $\Delta V$

	CASE VEHICLE PRIMARY IMPACT			CASE VEHICLE SECONDARY IMPACT		
	CASE VEHICLE	CONTACTED VEHICLE		CASE VEHICLE	CONTACTED VEHICLE	
EVENT NUMBER	<u>1</u> 13			<u>      </u> 47		
$\Delta V$ (km/h) TOTAL	<u>999</u> 14 15 16	<u>888</u> 32 33 34		<u>      </u> 48 49 50	<u>      </u> 66 67 68	
LONGITUDINAL*	<u>9999</u> 17 20	<u>8888</u> 35 38		<u>      </u> 51 54	<u>      </u> 69 72	
LATERAL*	<u>9999</u> 21 24	<u>8888</u> 39 42		<u>      </u> 55 58	<u>      </u> 73 76	
*NOTE: THESE $\Delta V$ COMPONENTS MUST INCLUDE SIGN.						
EXAMPLES: 10 km/h = $\pm 010$ -7 km/h = $-007$						
ENERGY DISSIPATED BY CRUSH (kj)	<u>9999</u> 25 28	<u>8888</u> 43 46		<u>      </u> 59 62	<u>      </u> 77 80	
RECONSTRUCTION						
(01) RECONSTRUCTED, UNKNOWN CONFIDENCE LEVEL	<u>04</u> 29 30			<u>      </u> 63 64		
(21) RECONSTRUCTED, LOW CONFIDENCE LEVEL						
(22) RECONSTRUCTED, MODERATE CONFIDENCE LEVEL						
(23) RECONSTRUCTED, HIGH CONFIDENCE LEVEL						
NOT RECONSTRUCTED BECAUSE						
(02) INSUFFICIENT DATA						
(03) EXCESSIVE UNDERRIDE/ OVERRIDE						
(04) ROLLOVER						
(05) VAULTING						
(06) OTHER TRAVEL IN MORE THAN ONE PLANE						
(07) NON-HORIZONTAL FORCE						
(08) SIDESWIPE-TYPE DAMAGE						
(09) YIELDING OBJECT						
(10) OTHER: _____						
(11) AT LEAST ONE VEHICLE BEYOND SCOPE						
(12) OTHER VEHICLE NOT INSPECTED						
MODE						
(1) CDC ONLY	<u>5</u> 31			<u>      </u> 65		
(2) CDC & DETAILED DAMAGE						
(3) TRAJECTORY & CDC						
(4) TRAJECTORY & CDC & DETAILED DAMAGE						
(5) NOT RECONSTRUCTED						
COMPUTER PROGRAM SPECIFY: _____						

Duplicate columns 1-8  
from the previous card.

Module C R Format 0 2  
9 10 11 12

# CRASH RECONSTRUCTION CR-2

for EBS

	CASE VEHICLE PRIMARY IMPACT			CASE VEHICLE SECONDARY IMPACT		
	CASE VEHICLE	CONTACTED VEHICLE		CASE VEHICLE	CONTACTED VEHICLE	
EVENT NUMBER	<u>1</u> 13			<u>      </u> 47		
EBS (km/h) TOTAL	<u>999</u> 14 15 16	<u>888</u> 32 33 34		<u>      </u> 48 49 50	<u>      </u> 66 67 68	
LONGITUDINAL *	<u>9999</u> 17 20	<u>8888</u> 35 38		<u>      </u> 51 54	<u>      </u> 69 72	
LATERAL *	<u>9999</u> 21 24	<u>8888</u> 39 42		<u>      </u> 55 58	<u>      </u> 73 76	
*NOTE: THESE EBS COMPONENTS MUST INCLUDE SIGN.						
EXAMPLES: 10 km/h = ± 0 1 0 -7 km/h = - 0 0 7						
ENERGY DISSIPATED BY CRUSH (kj)	<u>9999</u> 25 28	<u>8888</u> 43 46		<u>      </u> 59 62	<u>      </u> 77 80	
RECONSTRUCTION						
(01) RECONSTRUCTED, UNKNOWN CONFIDENCE LEVEL	<u>04</u> 29 30			<u>      </u> 63 64		
(21) RECONSTRUCTED, LOW CONFIDENCE LEVEL						
(22) RECONSTRUCTED, MODERATE CONFIDENCE LEVEL						
(23) RECONSTRUCTED, HIGH CONFIDENCE LEVEL						
NOT RECONSTRUCTED BECAUSE						
(02) INSUFFICIENT DATA						
(03) EXCESSIVE UNDERRIDE/OVERRIDE						
(04) ROLLOVER						
(05) VAULTING						
(06) OTHER TRAVEL IN MORE THAN ONE PLANE						
(07) NON-HORIZONTAL FORCE						
(08) SIDESWIPE-TYPE DAMAGE						
(09) YIELDING OBJECT						
(10) OTHER: _____						
(11) AT LEAST ONE VEHICLE BEYOND SCOPE						
(12) OTHER VEHICLE NOT INSPECTED						
MODE						
(1) CDC ONLY	<u>5</u> 31			<u>      </u> 65		
(2) CDC & DETAILED DAMAGE						
(3) TRAJECTORY & CDC						
(4) TRAJECTORY & CDC & DETAILED DAMAGE						
(5) NOT RECONSTRUCTED						
COMPUTER PROGRAM SPECIFY: _____						

**NOTES:**

1. ENTER CRASH RECONSTRUCTION DAMAGE MEASUREMENTS IN CENTIMETERS.
2. MEASURE  $C_1$  TO  $C_6$  FROM DRIVER TO PASSENGER SIDE IN FRONT OR REAR IMPACTS, REAR TO FRONT IN SIDE IMPACTS.
3.  $D$  IS POSITIVE IF MEASURED TO A POINT FORWARD OF OR TO THE RIGHT OF THE CG.
4. USE THE CENTER OF THE WHEELBASE AS THE CG.

## CASE VEHICLE

LOCATOR

**Locate the end of the damage with respect to the vehicle longitudinal center line, or an undamaged axle for side impacts.**

Specific Impact No.	Location of Direct Damage	Location of Field L
1	Basics top @ defender corner	N/A

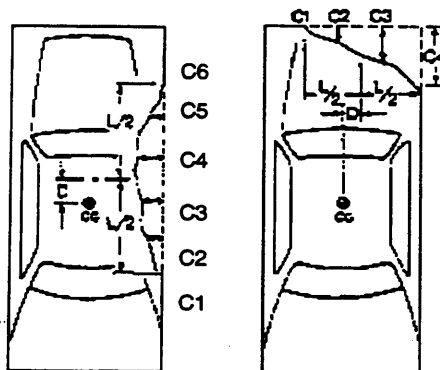

PLANE:

- (1) Bumper  
(2) Above Bumper  
(3) Sill  
(4) Above Sill  
(5) Other \_\_\_\_\_  
(9) Unknown

DL	N/A
UDL	N/A

### CRUSH PROFILE IN CENTIMETERS

**NOTE:** Each line in the table below is a separate record (card).

Duplicate columns 1 - 12 for each completed line.

[illegible]



Duplicate columns 1-8  
from the previous card.

Module W T Format 0 1  
9 10 11 12

## WHEELS AND TIRES

WT-1

### WHEELS--DAMAGED

- (0) NO  
(1) YES  
(9) UNKNOWN

LF

1  
13

RF

1

RR

1

LR

1  
16

SIZE (NOT DOT CODE. IF UNKNOWN, USE 9'S)

LF

P26570R17  
25

RF

P26570R17  
35

RR

P26570R17  
45

LR

P26570R17  
55

### TIRE TREAD TYPE

- (1) REGULAR  
(2) SNOW  
(3) SLICKS  
(4) ALL WEATHER (MS)  
(7) OTHER: \_\_\_\_\_  
(9) UNKNOWN

LF

4  
17

RF

4

RR

4

LR

4  
20

### CARCASS CONSTRUCTION

- (1) BIAS  
(2) BELTED BIAS  
(3) RADIAL  
(4) ELLIPTICAL  
(5) HI PRESSURE SPARE  
(6) SPACE SAVER SPARE  
(7) OTHER: \_\_\_\_\_  
(9) UNKNOWN

LF

3  
21

RF

3

RR

3

LR

3  
24

IF VEHICLE IS EQUIPPED WITH DUAL  
WHEELS, COMPLETE FOR OUTER WHEELS  
AND MAKE NOTES ON INNER WHEELS.

NOTES: \_\_\_\_\_

\_\_\_\_\_

\_\_\_\_\_

Duplicate columns 1-8  
from the previous card.

Module F T Format 0 1  
9 10 11 12

## FUEL AND FUEL TANKS FT-1

<b>TYPE OF PROPULSIVE FUEL</b> (1) GASOLINE (2) DIESEL OIL (3) LPG (4) ELECTRIC (7) OTHER: _____ (9) UNKNOWN	<u>1</u> 13	<b>AUXILIARY TANK TYPE</b> (1) OEM TANK (2) AFTER MARKET TANK (8) NOT APPLICABLE (NOT EQUIPPED) (9) UNKNOWN	<u>8</u> 21
<b>MAIN TANK LOCATION</b>	<u>322</u> 14 16	<b>AUXILIARY TANK LOCATION</b>	<u>888</u> 22 24
<b>MAIN FILLER CAP LOCATION</b>	<u>113</u> 17 19	<b>AUXILIARY FILLER CAP LOCATION</b>	<u>888</u> 25 27
<b>MAIN TANK MATERIAL</b>	<u>1</u> 20	<b>AUXILIARY TANK MATERIAL</b>	<u>8</u> 28

### TANK AND FILLER CAP LOCATION CODES

#### FIRST DIGIT (LONGITUDINAL)

- (1) BEHIND KICK-UP
- (2) IN KICK-UP
- (3) BETWEEN KICK-UP & COWL
- (4) FORWARD OF COWL
- (8) NOT APPLICABLE (NOT EQUIPPED)
- (9) UNKNOWN

#### SECOND DIGIT (LATERAL)

- (1) LEFT OF FRAME
- (2) WITHIN FRAME OR CENTERED
- (3) RIGHT OF FRAME
- (4) DUAL, RIGHT & LEFT TANKS
- (8) NOT APPLICABLE (NOT EQUIPPED)
- (9) UNKNOWN

#### THIRD DIGIT (VERTICAL)

- (1) BELOW FRAME
- (2) WITHIN FRAME OR CENTERED
- (3) ABOVE FRAME
- (8) NOT APPLICABLE (NOT EQUIPPED)
- (9) UNKNOWN

### TANK MATERIAL CODES

- (1) STEEL ?
- (2) ALUMINUM
- (3) PLASTIC
- (7) OTHER
- (8) NOT APPLICABLE (NOT EQUIPPED)
- (9) UNKNOWN

Duplicate columns 1-8  
from the previous card.

Module F L Format 0 1  
9 10 11 12

## FUEL LEAKAGE FL-1

### DID FUEL LEAKAGE RESULT FROM A CRASH EVENT

(0) NO KNOWN LEAKAGE SKIP PAGE.

(1) YES COMPLETE PAGE.

13

LEAK NUMBER	I LEAKING COMPONENT	II COMPONENT SOURCE	III TYPE OF DAMAGE	IV SEVERITY OF DAMAGE	V LOCATION OF LEAK	EVENT NUMBER
#1	<u>14</u> <u>15</u>	—	—	—	— —	<u>21</u>
#2	<u>22</u> <u>23</u>	—	—	—	— —	<u>29</u>
#3	<u>30</u> <u>31</u>	—	—	—	— —	<u>37</u>
#4	<u>38</u> <u>39</u>	—	—	—	— —	<u>45</u>
#5	<u>46</u> <u>47</u>	—	—	—	— —	<u>53</u>

### I LEAKING COMPONENT

#### TANK AREA

- (11) MAIN FUEL TANK (INCLUDING VAPOR RECOVERY DOME)
- (12) AUXILIARY FUEL TANK
- (13) MAIN TANK FILLER TUBE
- (14) MAIN TANK CAP (GAS CAP)
- (15) AUXILIARY TANK FILLER TUBE
- (16) AUXILIARY TANK CAP (GAS CAP)
- (19) TANK AREA, DETAILS UNKNOWN

#### DELIVERY SYSTEM

- (21) FUEL FEED LINE (MAIN TANK TO FUEL PUMP)
- (22) FUEL FEED LINE (AUXILIARY TANK TO FUEL PUMP)
- (23) FUEL RETURN LINE (FUEL PUMP TO TANK)
- (24) INLINE FUEL FILTER
- (25) FUEL LINE (PUMP TO CARBURETOR OR INJECTOR PUMP)
- (26) CARBURETOR TO INJECTOR PUMP
- (27) FUEL PUMP
- (29) DELIVERY SYSTEM, DETAILS UNKNOWN

#### EVAPORATIVE EMISSION CONTROL SYSTEM

- (31) ATMOSPHERIC VENT PIPE (NON-EEC EQUIPPED)
- (32) EEC PIPE (VAPOR CANISTER TO CARBURETOR)

#### EEC SYSTEM (CONTINUED)

- (33) VAPOR RECOVERY HOSES (CANISTER TO CARBURETOR)
- (34) LIQUID-VAPOR SEPARATOR (UNLESS PART OF TANK)
- (35) CANISTER
- (39) EEC SYSTEM, DETAILS UNKNOWN

- (49) ENGINE COMPARTMENT, COMPONENT UNKNOWN
- (99) COMPONENT UNKNOWN

### II COMPONENT SOURCE

- (1) OEM
- (2) AFTER MARKET
- (9) UNKNOWN

### III TYPE OF DAMAGE

- (1) DENTED/CRUSHED
- (2) PUNCTURED
- (3) RUPTURED
- (4) SEVERED/GROSS TEARS
- (5) DISCONNECTED/DEFEATED
- (9) UNKNOWN

### IV SEVERITY OF DAMAGE

- (1) MINOR
- (2) MODERATE
- (3) SEVERE
- (4) DISCONNECTED/DEFEATED
- (9) UNKNOWN

### V LOCATION OF LEAK

FIRST DIGIT  
(LONGITUDINAL LOCATION)

- (1) F, FORWARD OF COWL
- (2) P, BETWEEN COWL & REAR BULKHEAD
- (3) B, BEHIND REAR BULKHEAD
- (4) Y, F, & P
- (5) Z, P, & B
- (6) D, DISTRIBUTED (F, P & B)
- (9) UNKNOWN

SECOND DIGIT  
(LATERAL LOCATION)

- (1) L, LEFT
- (2) C, CENTER
- (3) R, RIGHT
- (4) Y, LEFT CENTER (L & C)
- (5) Z, RIGHT CENTER (R & C)
- (6) D, DISTRIBUTED (F, P & B)
- (9) UNKNOWN

Duplicate columns 1-8  
from the previous card.

Module F R Format 0 1  
9 10 11 12

FIRE FR-1

WAS THERE FIRE IN OR ON CASE VEHICLE?

(0) NO SKIP PAGE.

(1) YES COMPLETE PAGE.

0  
13

DID FIRE START IN CASE VEHICLE?

- (0) NO  
(1) YES  
(9) UNKNOWN

      
14

SEVERITY OF FIRE DAMAGE

- (1) MINOR  
(2) MODERATE  
(3) SEVERE  
(9) UNKNOWN

      
16

FLAME PROPOGATION RATE

- (1) RAPID/EXPLOSIVE  
(2) SLOW/MODERATE  
(9) UNKNOWN

      
15

DID AN INJURY TO CASE  
VEHICLE OCCUPANT RESULT FROM  
FIRE IN OR ON CASE VEHICLE?

- (0) NO  
(1) YES  
(9) UNKNOWN

      
17

*PROVIDE NOTES IF FIRE OCCURRED.*

Duplicate columns 1-8  
from the previous card.

Module E D Format 0 1  
9 10 11 12

## EXTERIOR DAMAGE

ED-1

### HOOD PERFORMANCE

FOR THE FOLLOWING, USE CODES:

- (0) NO
- (1) YES
- (8) NOT APPLICABLE
- (9) UNKNOWN

HOOD LATCH(ES) -RELEASED

①  
13

-DAMAGED

①  
14

-JAMMED

8  
15

HOOD HINGES -LEFT, DAMAGED

1  
16

-LEFT, SEPARATED  
(COMPLETE)

8  
17

-RIGHT, DAMAGED

1  
18

-RIGHT, SEPARATED  
(COMPLETE)

①  
19

HOOD REMAINED ON VEHICLE

1  
20

REAR EDGE OF HOOD -ELEVATED

1  
21

-CONTACTED WINDSHIELD

①  
22

-PENETRATED WINDSHIELD

8  
23

HOOD LATCH LOCATION

- (1) FRONT OF VEHICLE
- (2) COWL AREA
- (3) SIDE
- (8) NOT APPLICABLE
- (9) UNKNOWN

2  
24

### STEERING COL FLEXIBLE COUPLING

FLEXIBLE COUPLING TYPE

- (0) NONE
- (1) FLEXIBLE MATERIAL
- (2) POT
- (3) SINGLE U-JOINT
- (4) DOUBLE U-JOINT
- (5) FLEXIBLE CABLE
- (6) COMBINATION OF ABOVE  
(CIRCLE EACH)
- (7) OTHER: \_\_\_\_\_
- (8) EQUIPPED, TYPE UNKNOWN
- (9) UNKNOWN, IF EQUIPPED

9  
26

COUPLING-

-DAMAGED

9  
27

(USE CODES  
FROM HOOD  
PERFORMANCE)

-SEPARATED  
(COMPLETE)

9  
28

### ENG COMPART TELESCOPING UNIT

TYPE OF UNIT

- (00) NONE INSTALLED
- (01) - (07) SEE UNITS ON PAGE ED-2
- (88) NOT COLLECTED
- (97) OTHER: \_\_\_\_\_
- (98) EQUIPPED, TYPE UNKNOWN
- (99) UNKNOWN IF EQUIPPED

8 8  
29 30

ORIGINAL LENGTH (mm)

F (OR H): \_\_\_\_\_

TELESCOPED LENGTH (mm)

G: \_\_\_\_\_

DIFFERENCE (mm)

F (OR H) - G

(IF LESS THAN 15mm, ENTER "000".)

- (888) NOT COLLECTED
- (991) NOT MEASURED/NO  
COMPRESSION
- (992) COMPRESSED, AMOUNT  
UNKNOWN
- (993) DEVICE EXTENDED
- (997) UNABLE TO BE MEASURED
- (998) NOT APPLICABLE (NOT  
EQUIPPED)
- (999) UNKNOWN

8 8 8  
31 33

### ENGINE OR TRANSMISSION MOUNT

SEPARATION (COMPLETE)

- (0) NO
- (1) YES
- (9) UNKNOWN

①  
25

## LEFT-SIDE BODY MOUNT

DID BODY MOUNT SEPARATE?

- (0) NO  
 (1) YES  
 (8) NOT APPLICABLE  
 (9) UNKNOWN

①  
 34

## LEFT PILLARS

PILLARS SEPARATED COMPLETELY -

USE CODES:

- (0) NO  
 (1) YES  
 (4) NO SEPARATION, BUT DAMAGED  
 (8) NOT APPLICABLE (NOT EQUIPPED)  
 (9) UNKNOWN

-A-PILLAR, UPPER

4  
 35

LOWER

①  
 36

-B-PILLAR, UPPER

4  
 37

LOWER

①  
 38

-C-PILLAR, UPPER

4  
 39

LOWER

①  
 40

-D-PILLAR, UPPER

4  
 41

LOWER

①  
 42

## LEFT DOORS

HOW DID DOORS  
OPEN DURING COLLISION?

USE CODES:

(0) DOOR DID NOT OPEN

OPENED BECAUSE OF

- (1) HINGE AREA SEPARATION  
 (2) DOOR-LATCH SEPARATION  
 (3) LATCH-STRIKER SEPARATION  
 (4) STRIKER-PILLAR SEPARATION  
 (5) BODY DISTORTION  
 (6) COMBINATION OF ABOVE  
 (CIRCLE EACH)  
 (7) OPENED, REASON UNKNOWN

(8) NOT APPLICABLE (NO DOOR)

(9) UNKNOWN

-FRONT

①  
 43

-REAR

①  
 44

## DOORS JAMMED CLOSED-

USE CODES:

- (0) NO  
 (1) YES  
 (8) NOT APPLICABLE (NO DOOR)  
 (9) UNKNOWN

-FRONT

①  
 45

-REAR

①  
 46

## REAR DOOR

## REAR DOOR TYPE

- (0) NO DOOR (INCLUDES PICKUPS)
- (1) HATCHBACK
- (2) ONE-WAY TAILGATE
- (3) TWO-WAY TAILGATE
- (4) CLAMSHELL/DISAPPEARING TAILGATE
- (5) SINGLE DOOR
- (6) DOUBLE DOOR
- (9) UNKNOWN

Hatchback



One-way



Two-way



or



Clamshell



Single door



Double door

HOW DID DOOR  
OPEN DURING COLLISION?

- (0) DOOR DID NOT OPEN

## OPENED BECAUSE OF

- (1) HINGE AREA SEPARATION
- (2) DOOR-LATCH SEPARATION
- (3) LATCH-STRIKER SEPARATION
- (4) STRIKER-PILLAR SEPARATION
- (5) BODY DISTORTION
- (6) COMBINATION OF ABOVE  
(CIRCLE EACH)
- (7) OPENED, REASON UNKNOWN
- (8) NOT APPLICABLE (NO DOOR)
- (9) UNKNOWN

## DOOR JAMMED CLOSED

- (0) NO
- (1) YES
- (8) NOT APPLICABLE (NO DOOR)
- (9) UNKNOWN

2  
47

⓪  
48

1  
49

## OTHER REAR DAMAGE

WAS PARTITION TO LUGGAGE AREA  
DAMAGED DURING COLLISION?

- (0) NO
- (1) YES
- (8) NOT APPLICABLE
- (9) UNKNOWN

8  
50

## SPARE TIRE

- (0) NO SPARE TIRE
- (1) NOT ATTACHED BEFORE COLLISION
- (2) ATTACHED, NOT SEPARATED IN COLLISION
- (3) ATTACHED, SEPARATED DUE TO COLLISION
- (8) NOT COLLECTED
- (9) UNKNOWN

8  
51

## TRAILER HITCH TYPE

- (0) NO HITCH

## BALL-AND-SOCKET TYPES

- (1) TEMPORARY FRAMEWORK (E.G. RENTAL CLAMP-ON)
- (2) BUMPER-MOUNT ONLY (E.G. LIGHT TRUCK)
- (3) BUMPER-AND-FRAME (BUT NON-EQUALIZING)
- (4) LOAD EQUALIZING

## OTHER TYPES

- (5) RING-AND-PINTLE
- (6) FIFTH-WHEEL (INCL P/U)
- (7) OTHER (E.G. CLEVIS-AND-PIN)

Receiver

- (8) EQUIPPED, TYPE UNKNOWN
- (9) UNKNOWN IF EQUIPPED

7  
52

TRAILER TYPE  
(AT TIME OF COLLISION)

- (0) NO TRAILER
- (1) TRAVEL-TRAILER/CAMPER
- (2) MOBILE HOME
- (3) BOAT/SNOWMOBILE/ATV TRAILER
- (4) UTILITY TRAILER
- (5) TOWED CAR
- (7) OTHER: \_\_\_\_\_
- (8) TRAILER, TYPE UNKNOWN
- (9) UNKNOWN

⓪  
53

## RIGHT-SIDE BODY MOUNT

DID BODY MOUNT SEPARATE?

- (0) NO  
 (1) YES  
 (8) NOT APPLICABLE  
 (9) UNKNOWN

0  
 54

## RIGHT DOORS

HOW DID DOORS  
OPEN DURING COLLISION?

USE CODES:

(00) DOOR DID NOT OPEN

OPENED BECAUSE OF

- (01) HINGE AREA SEPARATION  
 (02) DOOR-LATCH SEPARATION  
 (03) LATCH-STRIKER SEPARATION  
 (04) STRIKER-PILLAR SEPARATION  
 (05) BODY DISTORTION  
 (06) COMBINATION OF ABOVE  
 (CIRCLE EACH)  
 (07) OPENED, REASON UNKNOWN  
 (11) VAN RIGHT-REAR DOOR OPENED  
 (ANY MECHANISM)

- (98) NOT APPLICABLE (NO DOOR)  
 (99) UNKNOWN

## RIGHT PILLARS

PILLARS SEPARATED COMPLETELY -

USE CODES:

- (0) NO  
 (1) YES  
 (4) NO SEPARATION, BUT DAMAGED  
 (8) NOT APPLICABLE (NOT EQUIPPED)  
 (9) UNKNOWN

-A-PILLAR, UPPER

4  
 55

LOWER

4  
 56

-B-PILLAR, UPPER

4  
 57

LOWER

0  
 58

-C-PILLAR, UPPER

4  
 59

LOWER

0  
 60

-D-PILLAR, UPPER

0  
 61

LOWER

0  
 62

-FRONT

00  
 63 64

-REAR

00  
 65 66

## DOORS JAMMED CLOSED-

USE CODES:

- (0) NO  
 (1) YES  
 (8) NOT APPLICABLE (NO DOOR)  
 (9) UNKNOWN

-FRONT

1  
 67

-REAR

0  
 68

## VAN REAR DOOR TYPE

- (0) VAN, NO REAR DOOR  
 (1) TRACK (SLIDING) - RIGHT SIDE  
 (2) SINGLE-HINGED - RIGHT SIDE  
 (3) DOUBLE-HINGED - RIGHT SIDE  
 (4) TRACK (SLIDING) - RIGHT & LEFT SIDE  
 (5) SINGLE-HINGED - RIGHT & LEFT SIDE  
 (6) DOUBLE-HINGED - RIGHT & LEFT SIDE  
 (7) TRACK AND HINGED COMBINATION  
 (8) NOT APPLICABLE (NOT A VAN)  
 (9) UNKNOWN

8  
 69

## WINDSHIELD DAMAGE

## WINDSHIELD CRACKED

- (0) NO  
(1) YES  
(8) NOT APPLICABLE  
(9) UNKNOWN

WINDSHIELD BROKEN  
(PLASTIC INTERLAYER TORN)

- (0) NO  
(1) YES  
(8) NOT APPLICABLE  
(9) UNKNOWN

CRACKED OR BROKEN  
BY OCCUPANT CONTACT

- (0) NO  
(1) YES  
(8) NOT APPLICABLE  
(9) UNKNOWN

## EXTENT OF BOND SEPARATION

- (0) NONE  
(1) 1 - 20%  
(2) 21 - 40  
(3) 41 - 60  
(4) 61 - 80  
(5) 81 - 99  
(6) TOTAL  
(7) SEPARATED, AMOUNT  
UNKNOWN  
(8) NOT APPLICABLE  
(9) UNKNOWN

43%

## WINDSHIELD MARK ON CASE VEHICLE:

SOLAR TINT

Ford

② LAMINATED ②  
SUNVISOR AS-1

## WINDSHIELD CODE

- (97) DESCRIBED BUT NOT CODED  
(98) NOT APPLICABLE (NO WINDSHIELD)  
(99) UNKNOWN

97  
74 75

## ROOF

DID T-ROOF/SUN ROOF OPEN  
DURING COLLISION?

- (0) NO  
(1) YES  
(8) NOT APPLICABLE  
(NOT A T-ROOF OR SUN ROOF)  
(9) UNKNOWN

8  
76

LOCATE AREA OF WINDSHIELD INTEREST OR DAMAGE WITH DIMENSIONS (VERTICAL & HORIZONTAL) ON THIS DIAGRAM OF THE WINDSHIELD AS VIEWED FROM INSIDE.

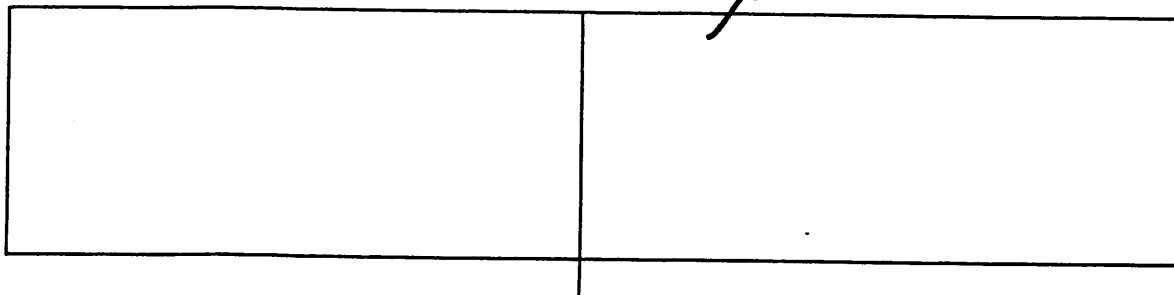

L

C

R

## STEERING WHEEL

### STEERING WHEEL RIM DAMAGE

- (0) NONE
- (1) DEFORMED SLIGHTLY
- (2) SEVERELY BENT
- (3) BROKEN
- (9) UNKNOWN

0  
13

### NUMBER OF STEERING WHEEL SPOKES

- (9) UNKNOWN

2  
14

### STEERING WHL SPOKE DAMAGE

- (0) NONE
- (1) DEFORMED SLIGHTLY
- (2) SEVERELY BENT
- (3) BROKEN
- (9) UNKNOWN

0  
15

### STEERING WHEEL POSITION AT TIME OF COLLISION

IN WHAT O'CLOCK POSITION WAS THE  
NORMAL TOP OF THE WHEEL POINTED  
WHEN THE COLLISION OCCURRED?

#### EXAMPLES

O'CLOCK = 12



(NORMAL STRAIGHT  
AHEAD)

O'CLOCK = 2



O'CLOCK = 99

(99) UNKNOWN

## STEERING WHEEL ENERGY ABSORBING DEVICE

(1) EXAMPLES:



BARRACUDA, 70 - 74  
CHALLENGER, 70 - 74  
CAPRI, 71 - 77

(2) EXAMPLES:

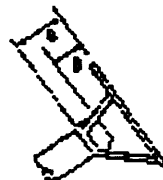

OMNI, 78 -  
HORIZON, 78 -

### TYPE OF DEVICE

- (0) NONE
- (1) CONVOLUTED OR MESH CYLINDER
- (2) DEEP DISH STEERING WHEEL
- (7) OTHER: \_\_\_\_\_
- (8) NOT COLLECTED
- (9) UNKNOWN IF EQUIPPED

### ORIGINAL DIMENSION (mm)

A: \_\_\_\_\_

### DAMAGE DIMENSION (mm)

B: \_\_\_\_\_

### DIFFERENCE (mm)

A - B

- (888) NOT COLLECTED
- (991) NOT MEASURED/NO APPARENT COMPRESSION
- (992) COMPRESSED, AMOUNT UNKNOWN
- (993) DEVICE EXTENDED
- (997) UNABLE TO MEASURE
- (998) NOT APPLICABLE (NOT EQUIPPED)
- (999) UNKNOWN

8 8 8  
20 22

## STEERING COLUMN OPTIONS

### TILT FEATURE

- (0) NOT EQUIPPED
- (1) YES, EQUIPPED, UNK POSITION
- (2) UP
- (3) MIDDLE
- (4) LOWER
- (9) UNKNOWN IF EQUIPPED

2  
16

### SWING-AWAY FEATURE

- (0) NOT EQUIPPED
- (1) YES, EQUIPPED
- (9) UNKNOWN IF EQUIPPED

0  
17

### TELESCOPING FEATURE

- (0) NOT EQUIPPED
- (1) YES, EQUIPPED
- (9) UNKNOWN IF EQUIPPED

0  
18

# STEERING WHEEL AND COLUMN SC-2

## STEERING COLUMN ENERGY ABSORBING DEVICE

TYPE OF DEVICE \* (IF 27 OR 28)

- (00) NOT EQUIPPED
- (88) NOT COLLECTED
- (99) UNKNOWN

ORIGINAL LENGTH (mm)

C: \_\_\_\_\_

COMPRESSED LENGTH (mm)

D: \_\_\_\_\_

BRACKET DEFLECTION (IF CODE 36, 48,  
OR 49 ABOVE)

OR

COMPRESSION (OR EXTRUSION) (mm)

C - D (OR E) (TOLERANCE: ±10)

- (888) NOT COLLECTED
- (991) NOT MEASURED/NO APPARENT  
COMPRESSION
- (992) COMPRESSED, AMOUNT UNKNOWN
- (993) DEVICE EXTENDED
- (997) UNABLE TO BE MEASURED
- (998) NOT APPLICABLE (NOT EQUIPPED)
- (999) UNKNOWN

\* (ADD A & B FOR TOTAL COMPRESSION)

SHEAR CAPSULE SEPARATION (mm)

S (USE AVG. OF LEFT & RIGHT CAPSULES.)

LT:

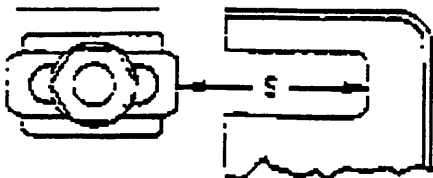

RT:

- (888) NOT COLLECTED
- (991) NOT MEASURED/NO APPARENT  
SEPARATION
- (992) SEPARATED, AMOUNT UNKNOWN
- (997) UNABLE TO BE MEASURED
- (998) NOT APPLICABLE (NOT EQUIPPED)
- (999) UNKNOWN

## COLUMN VERTICAL ROTATION

- (0) NO APPARENT ROTATION
- (1) UPWARD APPARENT ROTATION
- (2) DOWNWARD APPARENT ROTATION
- (9) UNKNOWN

## COLUMN LATERAL ROTATION

- (0) NO APPARENT ROTATION
- (1) LEFT APPARENT ROTATION
- (2) RIGHT APPARENT ROTATION
- (9) UNKNOWN

## STEERING WHEEL (CONTINUED)

### STEERING WHEEL HUB DAMAGE

- (0) NONE
- (1) OCCUPANT CONTACT
- (2) AIRBAG
- (3) OTHER \_\_\_\_\_
- (9) UNKNOWN

33

8 8  
23 24

8 8 8  
25 27

8 8 8  
28 30

31

32



INTRUSION IT-1						
Location of Intrusion	Intruded Component	(All Measurements Are in Centimeters)				Dominant Crush Direction
		Comparison Value	—	Intruded Value	=	Intrusion
11	Roof	124	—	107	=	17
12	overhead console	118	—	91	=	27
11	header	116	—	106	=	10
12	header	116	—	97	=	19
12	Roof	124	—	98	=	26
13	header	116	—	85	=	31
13	roof	124	—	86	=	34
13	A-pillar	110	—	83	=	27
13	B-pillar	105	—	85	=	20
			—		=	
			—		=	
			—		=	
			—		=	
			—		=	
			—		=	
			—		=	

#### OCCUPANT CONTACT WORKSHEET

Contact	Interior Component Contacted	Occupant No. if Known	Body Region if Known	Supporting Physical Evidence	Confidence Level of Contact Point
A	Roof console	1	Head	Blood and scuff-mark	2
B	sidemil	1	Head	Hair deposit	1
C	Knee bolster	1	Knee	visible dent	1
D					
E					
F					
G					
H					
I					
J					

VEHICLE OCCUPANT CONTACT DIAGRAM

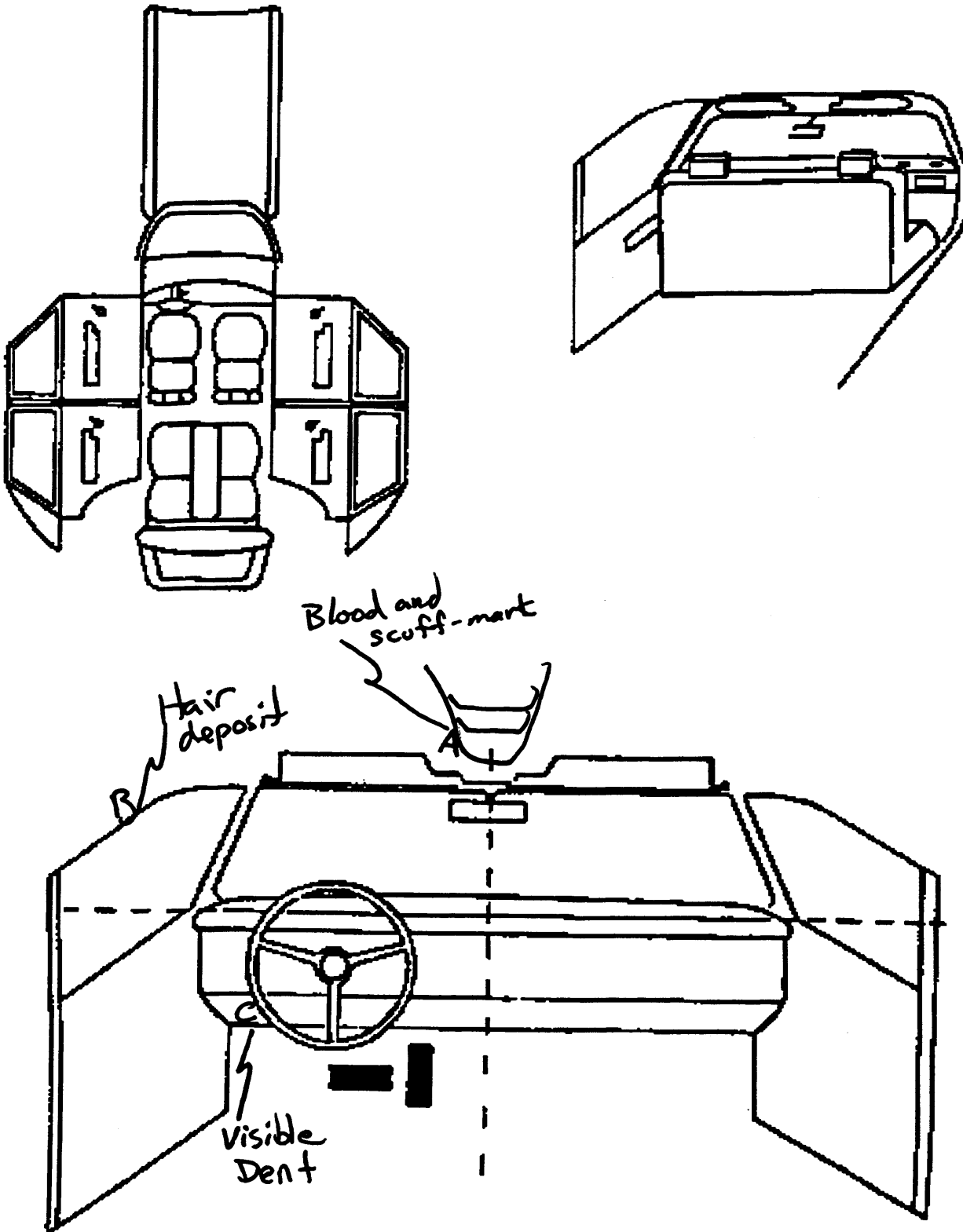

## CODES FOR COLUMN B, OCCUPANT SPACE NUMBER

OCCUPANT SPACE NUMBER IS A TWO-DIGIT CODE. THE USE OF THE CODE IS DETERMINED BY THE VEHICLE SEAT CONFIGURATION AT THE TIME OF THE ACCIDENT.

## FIRST DIGIT

THE FIRST DIGIT (LEFT DIGIT) DENOTES THE SEAT ROW, WITH CODE VALUES FROM 1 TO 5.

## SECOND DIGIT

THE SECOND DIGIT (RIGHT DIGIT) DENOTES THE POSITION ON THE SEAT AND, IN SOME INSTANCES, THE WIDTH OF THE SEAT.

- (1) LEFT (3) RIGHT ..... INDIVIDUAL SEAT
- (1) LEFT (2) CENTER (3) RIGHT ..... BENCH: FULL WIDTH 3 PASSENGER
- (1) LEFT (2) LEFT CENTER (6) RIGHT CENTER (3) RIGHT ..... BENCH: FULL WIDTH 4 PASSENGER
- (1) LEFT (2) CENTER (5) RIGHT & ..... BENCH: PARTIAL WIDTH, LEFT AISLE SPACE
- (0) LEFT & SPACE (2) CENTER (5) RIGHT & ..... BENCH: PARTIAL WIDTH, CENTERED SPACE
- (4) ENTIRE VEHICLE WIDTH ..... CARGO AREA

## EXAMPLES

THE TWO FIGURES BELOW PROVIDE EXAMPLES OF THE OCCUPANT SPACE NUMBER.

PASSENGER CAR  
5 PASSENGERS

X	X	11	13
X	X	X	21 22 23

VAN  
12 PASSENGER CAPACITY

X	X	11	13
X	X	X	21 22 25
X	X	X	31 32 35
X	X	X	X
X	X	X	X
X	X	X	X
X	X	X	X
X	X	X	X
X	X	X	X
X	X	X	X
X	X	X	X
X	X	X	X
X	X	X	X
X	X	X	X
X	X	X	X
X	X	X	X
X	X	X	X
X	X	X	X
X	X	X	X
X	X	X	X
X	X	X	X
X	X	X	X
X	X	X	X
X	X	X	X
X	X	X	X
X	X	X	X
X	X	X	X
X	X	X	X
X	X	X	X
X	X	X	X
X	X	X	X
X	X	X	X
X	X	X	X
X	X	X	X
X	X	X	X
X	X	X	X
X	X	X	X
X	X	X	X
X	X	X	X
X	X	X	X
X	X	X	X
X	X	X	X
X	X	X	X
X	X	X	X
X	X	X	X
X	X	X	X
X	X	X	X
X	X	X	X
X	X	X	X
X	X	X	X
X	X	X	X
X	X	X	X
X	X	X	X
X	X	X	X
X	X	X	X
X	X	X	X
X	X	X	X
X	X	X	X
X	X	X	X
X	X	X	X
X	X	X	X
X	X	X	X
X	X	X	X
X	X	X	X
X	X	X	X
X	X	X	X
X	X	X	X
X	X	X	X
X	X	X	X
X	X	X	X
X	X	X	X
X	X	X	X
X	X	X	X
X	X	X	X
X	X	X	X
X	X	X	X
X	X	X	X
X	X	X	X
X	X	X	X
X	X	X	X
X	X	X	X
X	X	X	X
X	X	X	X
X	X	X	X
X	X	X	X
X	X	X	X
X	X	X	X
X	X	X	X
X	X	X	X
X	X	X	X
X	X	X	X
X	X	X	X
X	X	X	X
X	X	X	X
X	X	X	X
X	X	X	X
X	X	X	X
X	X	X	X
X	X	X	X
X	X	X	X
X	X	X	X
X	X	X	X
X	X	X	X
X	X	X	X
X	X	X	X
X	X	X	X
X	X	X	X
X	X	X	X
X	X	X	X
X	X	X	X
X	X	X	X
X	X	X	X
X	X	X	X
X	X	X	X
X	X	X	X
X	X	X	X
X	X	X	X
X	X	X	X
X	X	X	X
X	X	X	X
X	X	X	X
X	X	X	X
X	X	X	X
X	X	X	X
X	X	X	X
X	X	X	X
X	X	X	X
X	X	X	X
X	X	X	X
X	X	X	X
X	X	X	X
X	X	X	X
X	X	X	X
X	X	X	X
X	X	X	X
X	X	X	X
X	X	X	X
X	X	X	X
X	X	X	X
X	X	X	X
X	X	X	X
X	X	X	X
X	X	X	X
X	X	X	X
X	X	X	X
X	X	X	X
X	X	X	X
X	X	X	X
X	X	X	X
X	X	X	X
X	X	X	X
X	X	X	X
X	X	X	X
X	X	X	X
X	X	X	X
X	X	X	X
X	X	X	X
X	X	X	X
X	X	X	X
X	X	X	X
X	X	X	X
X	X	X	X
X	X	X	X
X	X	X	X
X	X	X	X
X	X	X	X
X	X	X	X
X	X	X	X
X	X	X	X
X	X	X	X
X	X	X	X
X	X	X	X
X	X	X	X
X	X	X	X
X	X	X	X
X	X	X	X
X	X	X	X
X	X	X	X
X	X	X	X
X	X	X	X
X	X	X	X
X	X	X	X
X	X	X	X
X	X	X	X
X	X	X	X
X	X	X	X
X	X	X	X
X	X	X	X
X	X	X	X
X	X	X	X
X	X	X	X
X	X	X	X
X	X	X	X
X	X	X	X
X	X	X	X
X	X	X	X
X	X	X	X
X	X	X	X
X	X	X	X
X	X	X	X
X	X	X	X
X	X	X	X
X	X	X	X
X	X	X	X
X	X	X	X
X	X	X	X
X	X	X	X
X	X	X	X
X	X	X	X
X	X	X	X
X	X	X	X
X	X	X	X
X	X	X	X
X	X	X	X
X	X	X	X
X	X	X	X
X	X	X	X
X	X	X	X
X	X	X	X
X	X	X	X
X	X	X	X
X	X	X	X
X	X	X	X
X	X	X	X
X	X	X	X
X	X	X	X
X	X	X	X
X	X	X	X
X	X	X	X
X	X	X	X
X	X	X	X
X	X	X	X
X	X	X	X
X	X	X	X
X	X	X	X
X	X	X	X
X	X	X	X
X	X	X	X
X	X	X	X
X	X	X	X
X	X	X	X
X	X	X	X
X	X	X	X
X	X	X	X
X	X	X	X
X	X	X	X
X	X	X	X
X	X	X	X
X	X	X	X
X	X	X	X
X	X	X	X

## CODES FOR COLUMN F, MEASUREMENT AXIS

- (X) X-AXIS (FORE & AFT)  
(Y) Y-AXIS (LATERAL)  
(Z) Z-AXIS (VERTICAL)

## CODES FOR COLUMNS G, H, I &amp; J, OCCUPANT &amp; INJURY NUMBERS

OCCUPANT NUMBER	INJURY NUMBER	<u>CONTACT</u>
(00)	(00)	NO CONTACT
(##)	(00)	CONTACT, NO INJURY
(97)	(99)	CONTACT, OCCUPANT UNKNOWN, INJURY UNKNOWN
(99)	(00) OR (99)	UNKNOWN IF CONTACT



## CODES FOR COLUMN C, INTRUDING COMPONENT OR OBJECT

*NOTE: DO NOT CODE OBJECTS OTHER THAN COMPONENTS OF CASE VEHICLE.*

## INDIVIDUAL COMPONENT

## INTERNAL

- (01) INSTRUMENT PANEL
- (02) FIRE WALL
- (03) TOE PAN
- (04) FLOOR PAN
- (05) STEERING COLUMN
- (06) WINDSHIELD
- (07) WINDSHIELD HEADER
- (08) A-PILLAR
- (09) DOOR PANEL OR SIDE PANEL
- (10) WINDOW FRAME
- (11) B-PILLAR
- (12) C-PILLAR
- (13) D-PILLAR
- (14) ROOF SIDE RAILS
- (15) ROOF OR CONVERTIBLE TOP
- (16) BACKLIGHT HEADER
- (17) FRONT SEAT-BACK SURFACE/  
SEAT-BACK BACK SURFACE
- (18) SECOND SEAT-BACK SURFACE  
SEAT-BACK BACK SURFACE
- (19) THIRD SEAT-BACK SURFACE  
SEAT-BACK BACK SURFACE
- (20) FOURTH SEAT-BACK SURFACE  
SEAT-BACK BACK SURFACE
- (21) FIFTH SEAT-BACK SURFACE  
SEAT-BACK BACK SURFACE
- (22) BACK PANEL/BACK DOOR SURFACE
- (23) SEAT CUSHION SURFACE/EDGE
- (24) CONSOLE
- (25) OTHER (*DESCRIBE*)
- (26) UNKNOWN INTERNAL SURFACES
- (28) TRANSMISSION TUNNEL (HUMP)
- (29) SIDE FOOTWELL PANEL (KICKPANEL)
- (30) SILL

## EXTERNAL

- (43) HOOD
- (44) OBJECT EXTERNAL TO PASSENGER  
COMPARTMENT BUT PART  
OF CASE VEHICLE
- (45) OUTSIDE SURFACE OF CASE VEHICLE
- (46) OTHER (*E.G. SPARE TIRE,  
JACK. DESCRIBE.*)
- (49) UNKNOWN EXTERNAL OBJECT

## GROUPED FOR MASSIVE INTRUSION INTO AN OCCUPANT SPACE

*USE ONLY IF ALL THESE COMPONENTS  
INTRUDED INTO A SINGLE OCCUPANT SPACE.*

- |                        |                         |
|------------------------|-------------------------|
| (50) WINDSHIELD HEADER | (60) ROOF               |
| A-PILLAR               | ROOF RAIL               |
| ROOF SIDE RAIL         | A-PILLAR                |
|                        | B-PILLAR                |
| (51) INSTRUMENT PANEL  | C-PILLAR                |
| A-PILLAR               | WINDOW FRAME            |
| DOOR PANEL             | DOOR PANEL              |
|                        | FLOOR PAN               |
| (52) INSTRUMENT PANEL  |                         |
| A-PILLAR               | (61) INSTRUMENT PANEL   |
| WINDSHIELD HEADER      | TOE PAN                 |
|                        | WINDSHIELD HEADER       |
| (53) DOOR PANEL        | A-PILLAR                |
| B-PILLAR               | ROOF RAIL               |
| ROOF RAIL              | WINDOW FRAME            |
|                        | DOOR PANEL              |
| (54) DOOR PANEL        | ROOF                    |
| A-PILLAR               |                         |
| ROOF RAIL              | (62) ROOF               |
|                        | ROOF RAIL               |
| (55) INSTRUMENT PANEL  | C-PILLAR                |
| FLOOR PAN              | WINDOW FRAME            |
| A-PILLAR               | FLOOR PAN               |
| DOOR FRAME             | SECOND SEAT             |
|                        | DOOR PANEL              |
| (56) ROOF RAIL         |                         |
| A-PILLAR               | (63) ROOF RAIL          |
| B-PILLAR               | ROOF                    |
| WINDOW FRAME           | B-PILLAR                |
|                        | WINDOW FRAME            |
| (57) ROOF RAIL         | FLOOR PAN               |
| A-PILLAR               | DOOR PANEL              |
| B-PILLAR               | SECOND SEAT             |
| C-PILLAR               | FRONT SEAT              |
| DOOR PANEL             |                         |
|                        | (64) ROOF RAIL          |
| (58) ROOF              | ROOF OR CONVERTIBLE TOP |
| ROOF RAIL              | A-PILLAR                |
| WINDOW FRAME           | B-PILLAR                |
| DOOR PANEL             | WINDOW FRAME            |
|                        | WINDOW HEADER           |
| (59) BACKLIGHT HEADER  |                         |
| ROOF                   | (65) WINDSHIELD         |
| C-PILLAR               | WINDSHIELD HEADER       |
| THIRD SEAT-BACK        | ROOF SIDE RAIL          |
|                        |                         |
|                        | (66) WINDSHIELD         |
|                        | WINDSHIELD HEADER       |
|                        | A-PILLAR                |
|                        |                         |
|                        | (98) NOT APPLICABLE     |
|                        | (99) UNKNOWN            |

Duplicate columns 1-8  
from the previous card.

Module 1 1 Format 0 1  
9 10 11 12

INTRUSION IT-5

WAS THERE OCCUPANT COMPARTMENT INTRUSION? 1  
13

- (0) NO DO NOT ANSWER NEXT QUESTION. SKIP PAGE.  
(1) YES ANSWER NEXT QUESTION.  
(9) UNKNOWN SKIP PAGE.

WAS INTRUSION CATASTROPHIC? 0  
14

- (0) NO COMPLETE PAGE.  
(1) YES SKIP PAGE.

Duplicate columns 1-8  
from the previous card.

Module 1 1 Format 0 2  
9 10 11 12

NOTE: Each line in the table below is a separate record (card). Duplicate columns 1 - 12 for each completed line.

INTRUSIONS CODE INTRUSIONS IN THIS ORDER: LEFT TO RIGHT ON ROW; FRONT TO BACK IN VEHICLES.  
CODES FOR B, F, G, H, I, J ON PAGE IT-3  
CODES FOR C ON PAGE IT-4

OCCUPANT CONTACT AND INJURY

A	B	C	D	E	F	G	H	I	J	K
INTRUSION NUMBER	OCC. SPACE NO.	INTRUDING COMPONENT OR OBJECT	ASSOC. EVENT NO.	MAXIMUM INTRUSION X AXIS (cm)	MAXIMUM INTRUSION Y AXIS (cm)	MAXIMUM INTRUSION Z AXIS (cm)	OCCUPANT NUMBER	INJURY NUMBER	OCCUPANT NUMBER	INJURY NUMBER
13-14	15-16	17-18	19	20-21	22-23	24-25	26-27	28-29	30-31	32-33
0 1	11	15	1	00	00	17	00	00	00	00
0 2	11	07	1	00	00	10	00	00	00	00
0 3	12	25*	1	00	00	27	01	01	00	00
0 4	12	15	1	00	00	26	00	00	00	00
0 5	12	07	1	00	00	19	00	00	00	00
0 6	13	15	1	00	00	34	00	00	00	00
0 7	13	07	1	00	00	31	00	00	00	00

NOTE: USE ADDITIONAL PAGE IF MORE THAN 7 INTRUSIONS.

Duplicate columns 1-8  
from the previous card.

Module 1 1 Format 0 3  
9 10 11 12

NOTE: IF NO SIDE DOOR INTRUSION,  
SKIP REMAINDER OF PAGE.

SIDE DOOR INTRUSION  
RESULTED FROM

INTRUSION  
NUMBER CAUSE

CODES  
FOR CAUSE:

13	15	(1) DIRECT IMPACT
16	18	(2) INDUCED DAMAGE
19	21	(9) UNKNOWN

IF DAMAGE TO DOOR COMPONENT RESULTED IN INCREASED  
DOOR INTRUSION, CODE COMPONENT

INTRUSION  
NUMBER

DAMAGED  
COMPONENT 1

DAMAGED  
COMPONENT 2

CODES  
FOR COMPONENTS

A  
22 23

—

25

B  
26 27

—

29

C  
30 31

—

33

D  
34 35

—

37

- (0) NONE  
(1) A-PILLAR  
(2) B-PILLAR  
(3) C-PILLAR  
(4) LATCH/STRIKER  
(5) HINGES  
(7) OTHER: \_\_\_\_\_  
(8) NOT APPLICABLE  
(9) UNKNOWN

\* roof mounted console

Duplicate columns 1-8  
from the previous card.

Module 1 1 Format 0 2  
9 10 11 12

INTRUSION IT-6

NOTE: Each line in the table below is a separate record (card).  
Duplicate columns 1 - 12 for each completed line.

- ADDITIONAL PAGE -

INTRUSIONS CODE INTRUSIONS IN THIS ORDER: LEFT TO RIGHT ON ROW; FRONT TO BACK IN VEHICLES.  
CODES FOR B, F, G, H, I, J ON PAGE IT-3  
CODES FOR C ON PAGE IT-4

OCCUPANT CONTACT AND INJURY

A	B	C	D	E	F	G	H	I	J	K
INTRUSION NUMBER	OCC. SPACE NO.	INTRUDING COMPONENT OR OBJECT	ASSOC. EVENT NO.	MAXIMUM INTRUSION X AXIS (cm)	MAXIMUM INTRUSION Y AXIS (cm)	MAXIMUM INTRUSION Z AXIS (cm)	OCCUPANT NUMBER	INJURY NUMBER	OCCUPANT NUMBER	INJURY NUMBER
13-14	15-16	17-18	19	20-21	22-23	24-25	26-27	28-29	30-31	32-33
<u>0 8</u>	<u>13</u>	<u>08</u>	<u>1</u>	<u>00</u>	<u>00</u>	<u>27</u>	<u>00</u>	<u>00</u>	<u>00</u>	<u>00</u>
<u>0 9</u>	<u>13</u>	<u>11</u>	<u>1</u>	<u>00</u>	<u>00</u>	<u>20</u>	<u>00</u>	<u>00</u>	<u>00</u>	<u>00</u>
<u>1 0</u>	---	---	---	---	---	---	---	---	---	---
<u>1 1</u>	---	---	---	---	---	---	---	---	---	---
<u>1 2</u>	---	---	---	---	---	---	---	---	---	---
<u>1 3</u>	---	---	---	---	---	---	---	---	---	---
<u>1 4</u>	---	---	---	---	---	---	---	---	---	---
<u>1 5</u>	---	---	---	---	---	---	---	---	---	---
<u>1 6</u>	---	---	---	---	---	---	---	---	---	---
<u>1 7</u>	---	---	---	---	---	---	---	---	---	---
<u>1 8</u>	---	---	---	---	---	---	---	---	---	---
<u>1 9</u>	---	---	---	---	---	---	---	---	---	---
<u>2 0</u>	---	---	---	---	---	---	---	---	---	---
<u>2 1</u>	---	---	---	---	---	---	---	---	---	---
<u>2 2</u>	---	---	---	---	---	---	---	---	---	---
<u>2 3</u>	---	---	---	---	---	---	---	---	---	---
<u>2 4</u>	---	---	---	---	---	---	---	---	---	---
<u>2 5</u>	---	---	---	---	---	---	---	---	---	---

Duplicate columns 1-8  
from the previous card.

Module 1 D Format 0 1  
9 10 11 12

# INTERIOR DAMAGE

ID-1

## CODES:

- (0) NO  
(1) YES  
(3) NO, and OCCUPANT CONTACT

- (4) YES, and OCCUPANT CONTACT  
(8) NOT APPLICABLE  
(9) UNKNOWN

	LEFT	RIGHT				
<b>SIDES</b>			<b>FRONT</b>		<b>INSTRUMENT PANEL</b>	
FRONT DOOR	① 13	1 14	FOOT CONTROLS	① 45	UPPER PANEL	① 55
FRONT HARDWARE	4 15	① 16	IGNITION KEYS	① 46	MID PANEL	1 56
FRONT ARMREST	4 17	① 18	REAR VIEW MIRROR	1 47	LOWER PANEL	3 57
FRONT GLASS	1 19	1 20	SUNVISOR/FITTINGS	5 48	ASHTRAY	① 58
REAR DOOR AREA	① 21	① 22	(5) LEFT SIDE ONLY (6) RIGHT SIDE ONLY (7) BOTH SIDES		CONTROL KNOBS & LEVERS	① 59
REAR HARDWARE	① 23	① 24	WINDSHIELD TOP MOLDINGS	1 49	GLOVE COMPARTMENT AREA	① 60
REAR ARMREST	① 25	① 26	LEFT A-PILLAR (UPPER OR LOWER)	1 50	INSTRUMENTS	① 61
REAR GLASS	1 27	1 28	RIGHT A-PILLAR (UPPER OR LOWER)	1 51	PARKING BRAKE RELEASE	① 62
ROOF SIDE RAIL	3 29	1 30	CENTER CONSOLE	① 52	PARKING BRAKE PEDAL	① 63
B-PILLAR	① 31	① 32	TRANSMISSION SELECTOR LEVER	① 53	A/C OR UPPER VENT OUTLETS	① 64
C-PILLAR	① 33	① 34	RIM, HORN, SPOKE	① 54	HEATER OR A/C DUCTS	1 65
D-PILLAR	① 35	① 36			RADIO	① 66
HEADLINING	3 37	① 38			OTHER: * _____	8 67
ROOF STRUCTURE	1 39	1 40				
T-ROOF/SUN ROOF	8 41	8 42				
OTHER: * _____	8 43	8 44				
					<b>REAR</b>	
					WINDOW	① 68
					WINDOW HEADER	① 69
					<b>CONSOLES</b>	
					VERTICAL	8 70
					ROOF	5 71

\* MORE THAN ONE ITEM MAY BE NOTED.

Duplicate columns 1-8  
from the previous card.

Module S T Format 0 2  
9 10 11 12

# SEATS

ST-1

FRONT SEAT		DRIVER	PASSENGR	FRONT SEAT-BACK		DRIVER	PASSENGR
<b>TYPE OF FRONT SEAT</b> (00) NO SEAT (01) STANDARD BENCH (02) SPLIT BACK, 50-50 (03) SPLIT BACK, DRIVER WIDE (04) SPLIT BACK, PASS. WIDE (05) BUCKET (06) CAPTAIN'S CHAIR (07) INDIV. BENCH, 50-50 (08) INDIV. BENCH, DRIVER WIDE (09) INDIV. BENCH, PASS. WIDE (97) OTHER: _____ (99) UNKNOWN		<u>05</u> 13 14	<u>05</u> 15 16	<b>SEAT-BACK TYPE</b> (1) FORWARD FOLDING (2) RIGID (3) RECLINING (7) OTHER: _____ (8) NOT APPLICABLE (9) UNKNOWN		<u>3</u> 30	<u>3</u> 31
<b>TYPE OF SEAT MOUNT</b> (1) STANDARD (2) PEDESTAL (7) OTHER: _____ (8) NOT APPLICABLE (9) UNKNOWN		<u>1</u> 17	<u>1</u> 18	<b>SEAT-BACK LOCK TYPE</b> (0) NONE (1) MANUAL (2) INERTIA (3) POWER (7) OTHER: _____ (8) NOT APPLICABLE (9) UNKNOWN		<u>1</u> 32	<u>1</u> 33
<b>SWIVEL MECHANISM EQUIPPED</b> (0) NO (1) YES (8) NOT APPLICABLE (9) UNKNOWN		<u>0</u> 19	<u>0</u> 20	<b>LOCKS HELD</b> (0) NO (1) YES (8) NOT APPLICABLE (9) UNKNOWN		<u>1</u> 34	<u>1</u> 35
<b>ORIGINAL EQUIPMENT SEATS</b> (0) NO (1) YES (8) NOT APPLICABLE (9) UNKNOWN		<u>1</u> 21	<u>1</u> 22	<b>RECLINER MECHANISM HELD</b> (0) NO (1) YES (8) NOT APPLICABLE (9) UNKNOWN		<u>1</u> 36	<u>1</u> 37
<b>CONTACT OF SEAT BY REAR OCCUPANT</b> (0) NO (1) YES (8) NOT APPLICABLE (9) UNKNOWN		<u>8</u> 23	<u>8</u> 24	<b>HEAD RESTRAINT</b> <b>HEAD RESTRAINT TYPE</b> (0) NONE (1) ADJUSTABLE (2) INTEGRAL (3) NOT INTEGRAL, BUT CANNOT BE REMOVED (7) OTHER: _____ (8) NOT APPLICABLE (9) UNKNOWN		<u>2</u> 38	<u>2</u> 39
<b>FRONT SEAT DAMAGE</b> (0) NONE (1) BACKREST ONLY DAMAGED (2) CUSHION ONLY DAMAGED (3) BACKREST & CUSHION DAMAGED (8) NOT APPLICABLE (9) UNKNOWN		<u>0</u> 25	<u>1</u> 26	<b>REMOVED PRE-CRASH</b> (0) NO (1) YES (8) NOT APPLICABLE (9) UNKNOWN		<u>8</u> 40	<u>8</u> 41
<b>CENTER ARMREST DAMAGED</b> (0) NO (1) YES (7) EQUIPPED, DAMAGE UNKNOWN (8) NOT APPLICABLE (NO CENTER ARMREST) (9) UNKNOWN IF EQUIPPED		<u>0</u> 27		<b>ADJUSTMENT AT CRASH</b> (1) UP (2) DOWN (8) NOT APPLICABLE (9) UNKNOWN		<u>8</u> 42	<u>8</u> 43
<b>FRONT SEAT ROTATION</b> (0) NONE APPARENT (1) FORWARD APPARENT (2) REARWARD APPARENT (3) LEFT APPARENT (4) RIGHT APPARENT (5) MULTIPLE ROTATIONS SPECIFY _____ (8) NOT APPLICABLE (9) UNKNOWN		<u>0</u> 28	<u>0</u> 29	<b>HEAD RESTRAINT DAMAGE</b> (0) NONE (1) DAMAGED BUT NOT SEPARATED (2) SEPARATED (8) NOT APPLICABLE (9) UNKNOWN		<u>0</u> 44	<u>1</u> 45

FRONT SEAT ADJUSTMENT		DRIVER	PASSENGER	SECOND SEAT (CONT.)	
<b>SEAT ADJUSTMENT TYPE</b> (0) NONE (RIGID) (1) MANUAL (2) POWER (7) OTHER: _____ (8) NOT APPLICABLE (NO SEAT) (9) UNKNOWN		2 46	1 47	<b>CENTER ARMREST DAMAGED</b> (0) NO (1) YES (7) EQUIPPED, DAMAGE UNKNOWN (8) NOT APPLICABLE (NO CENTER ARMREST) (9) UNKNOWN IF EQUIPPED	
<b>ADJUSTMENT PROVIDED</b> (1) 2-WAY (2) 4-WAY (3) 6-WAY (7) OTHER: _____ (8) NOT APPLICABLE (9) UNKNOWN		3 48	2 49	<b>SECOND SEAT-BACK</b> <b>LOCKS</b> FOR THE FOLLOWING, USE: (0) NO (1) YES (8) NOT APPLICABLE (9) UNKNOWN	
<b>SEAT ADJUSTER DAMAGE</b> (0) NONE (1) CHUCKING (FREE PLAY) (2) DEFORMED (RELEASED/JAMMED) (3) SEPARATED (7) OTHER: _____ (8) NOT APPLICABLE (9) UNKNOWN		0 50	0 51	<b>LEFT OR CENTER, EQUIPPED</b> 1 61	0 62
<b>SEAT ADJUSTER SEPARATION</b> (0) NONE (1) SEPARATED AT FLOOR (2) SEPARATION OF ADJUSTER (3) SEPARATED AT SEAT (8) NOT APPLICABLE (9) UNKNOWN		8 52	8 53	<b>LEFT OR CENTER, HELD</b> 1 63	8 64
<b>PRE-CRASH POSITION</b> (1) FORWARD (2) MIDDLE (3) REARWARD (8) NOT APPLICABLE (9) UNKNOWN		2 54	2 55	<b>RIGHT, EQUIPPED</b> 0 65	1 66
				<b>RIGHT, HELD</b> 8 67	1 68
				<b>THIRD SEAT</b>	
<b>SECOND SEAT</b> <b>TYPE OF SECOND SEAT</b> (0) NONE (1) NON-FOLDING (2) FOLDING (3) CAPTAIN'S CHAIR (4) JUMP SEAT (5) INTEGRAL CHILD SEAT (6) LUGGAGE AREA ACCESS PANEL (9) UNKNOWN		LEFT	RIGHT	<b>EQUIPPED</b> 1 69	1 70
		2 56	2 57	<b>BACKREST DAMAGED</b> 0 71	0 72
				<b>CUSHION DAMAGED</b> 0 73	0 74
<b>SECOND SEAT DAMAGE</b> (0) NONE (1) BACKREST ONLY (DAMAGED OR LOOSENED) (2) CUSHION ONLY (DAMAGED OR LOOSENED) (3) BACKREST & CUSHION (DAMAGED OR LOOSENED) (4) INTEGRAL CHILD SEAT (PRIORITY CODE) (5) LUGGAGE AREA ACCESS PANEL (DAMAGED OR LOOSENED) (8) NOT APPLICABLE (9) UNKNOWN		0 58	0 59	<b>VEHICLE EQUIPPED WITH REAR HEAD RESTRAINTS</b> (0) NOT EQUIPPED (OR REMOVED) (1) EQUIPPED (2) EQUIPPED & DAMAGED (8) NOT APPLICABLE (NO REAR SEAT) (9) UNKNOWN Applies to any rear-seat position	
				1 75	

Duplicate columns 1-8  
from the previous card.

Module A B Format 0 1  
9 10 11 12

AIRBAG AB-1

DRIVER SIDE		PASSENGER SIDE	
<b>LOCATION OF AIRBAG</b> <b>STEERING WHEEL</b>  EQUIPPED  (0) NO (1) YES (4) PRIOR DEPLOYMENT NOT REINSTALLED (9) UNKNOWN IF AIRBAG EQUIPPED   DEPLOYED  (0) NO (1) YES (2) PARTIAL/IMPROPER DEPLOYMENT (8) NOT APPLICABLE (NO AIRBAG) (9) UNKNOWN	<u>1</u> 13  <u>0</u> 14	<b>LOCATION OF AIRBAG</b> <b>INSTRUMENT PANEL (GLOVE BOX)</b>  EQUIPPED  (0) NO (1) YES (4) PRIOR DEPLOYMENT NOT REINSTALLED (9) UNKNOWN IF AIRBAG EQUIPPED   DEPLOYED  (0) NO (1) YES (2) PARTIAL/IMPROPER DEPLOYMENT (8) NOT APPLICABLE (NO AIRBAG) (9) UNKNOWN	<u>1</u> 16  <u>0</u> 17
<b>CONDITION OF AIRBAG</b> <b>STEERING WHEEL</b>  (0) NO DAMAGE (2) SPLIT OR TORN (3) CUT DURING CRASH (4) BURNED/MELTED (5) CUT POST CRASH (6) OTHER _____ (7) DAMAGED, CONDITION UNKNOWN (8) NOT APPLICABLE (NOT EQUIPPED/NOT DEPLOYED) (9) UNKNOWN IF EQUIPPED OR CONDITION	<u>8</u> 15	<b>CONDITION OF AIRBAG</b> <b>INSTRUMENT PANEL (GLOVE BOX)</b>  (0) NO DAMAGE (2) SPLIT OR TORN (3) CUT DURING CRASH (4) BURNED/MELTED (5) CUT POST CRASH (6) OTHER _____ (7) DAMAGED, CONDITION UNKNOWN (8) NOT APPLICABLE (NOT EQUIPPED/NOT DEPLOYED) (9) UNKNOWN IF EQUIPPED OR CONDITION	<u>8</u> 18
<b>DRIVER SIDE</b> <b>AIRBAG</b> <b>STEERING WHEEL</b>  TETHER  (0) NO (1) YES (6) OTHER (7) UNKNOWN IF TETHERED (8) NOT APPLICABLE (NO AIRBAG) (9) UNKNOWN IF AIRBAG EQUIPPED   MARKED BY CONTACT  (0) NO (1) YES (8) NOT APPLICABLE (NO AIRBAG) (9) UNKNOWN	<u>8</u> 19  <u>8</u> 20	<b>PASSENGER SIDE</b> <b>AIRBAG</b> <b>INSTRUMENT PANEL (GLOVE BOX)</b>  TETHER  (0) NO (1) YES (6) OTHER (7) UNKNOWN IF TETHERED (8) NOT APPLICABLE (NO AIRBAG) (9) UNKNOWN IF AIRBAG EQUIPPED   MARKED BY CONTACT  (0) NO (1) YES (8) NOT APPLICABLE (NO AIRBAG) (9) UNKNOWN	<u>8</u> 21  <u>8</u> 22

AIRBAG NUMBER ON DRIVER SIDE:

NOTE AND DESCRIBE ANY AIRBAG CONTACT OR  
DAMAGE ON DIAGRAM BELOW:

*Non-deployed*

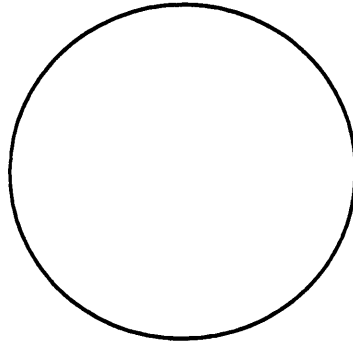

AIRBAG NUMBER ON PASSENGER SIDE:

NOTE AND DESCRIBE ANY AIRBAG CONTACT OR  
DAMAGE ON DIAGRAM BELOW:

*Non-deployed*

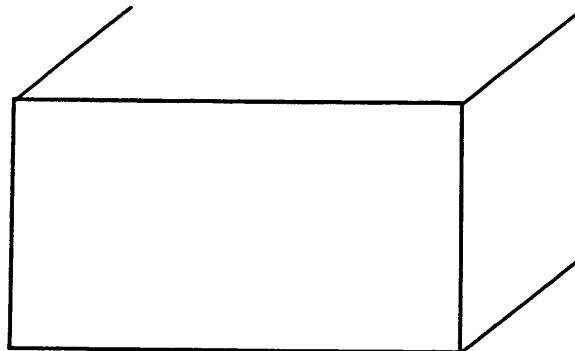

NOTE TO THE INVESTIGATOR:

THE FOLLOWING TWO SECTIONS,  
OCCUPANT INFORMATION AND INJURY CLASSIFICATION,  
ARE TO BE FILLED IN  
FOR EACH CASE VEHICLE OCCUPANT,  
WHETHER INJURED OR NOT.

IF THERE IS MORE THAN ONE OCCUPANT,  
USE ADDITIONAL COPIES  
OF PAGES OC-1, OC-2, OC-3,  
AND IC-2 TO DESCRIBE THEM  
AND ATTACH THE COPIES TO THIS REPORT.

Duplicate columns 1-8  
from the previous card.

Module 0 C Format 0 2  
9 10 11 12

## OCCUPANT INFORMATION OC-1

### OCCUPANT IDENTIFICATION

OCCUPANT NUMBER

01  
13 14

ROLE OF OCCUPANT AT 1ST IMPACT

- (1) MOTOR VEHICLE DRIVER  
(2) MOTOR VEHICLE PASSENGER  
(NOT DRIVER)  
(9) UNKNOWN

1  
15

### OCCUPANT POSITION

ROW LOCATION

- (1) FRONT  
(2) SECOND  
(3) THIRD  
(4) FOURTH  
(7) OTHER: \_\_\_\_\_  
(8) EXTERNAL TO PASSENGER  
COMPARTMENT (E.G. BED OF PICKUP)  
(9) UNKNOWN

1  
16

LATERAL LOCATION

- (1) LEFT  
(2) LEFT CENTER  
(3) CENTER  
(4) RIGHT CENTER  
(5) RIGHT  
(6) ALL (LYING ON SEAT)  
(8) EXTERNAL TO PASSENGER  
COMPARTMENT  
(9) UNKNOWN

1  
17

POSTURE

- (10) SITTING ON SEAT  
(11) SITTING ON SEAT IN ABNORMAL  
POSITION (E.G. FEET ON DASH,  
SIDEWAYS)  
(12) SITTING ON CONSOLE  
(20) ON LAP OR IN ARMS  
(30) STANDING ON SEAT  
(40) STANDING ON FLOOR  
(47) STANDING, EXTERNAL TO  
PASSENGER COMPARTMENT  
(50) IN BASSINET  
(60) IN CHILD SEAT  
(65) IN CHILD HARNESS  
(70) LYING ON SEAT  
(80) LYING/SITTING ON PASSENGER  
FLOOR  
(83) LYING/SITTING ON OTHER  
OBJECT IN PASSENGER  
COMPARTMENT: \_\_\_\_\_  
(85) ON CARGO FLOOR/FOLDED  
SEAT-BACK  
(87) LYING/SITTING, EXTERNAL TO  
PASSENGER COMPARTMENT  
(97) OTHER: \_\_\_\_\_  
(99) UNKNOWN

10  
18 19

### PHYSICAL DESCRIPTION

AGE IN YEARS

- (00) LESS THAN 1 YEAR  
(98) 98 YEARS OR OLDER  
(99) UNKNOWN

17  
20 21

AGE IN MONTHS

- (00) LESS THAN 1 MONTH  
(25) 25 MONTHS OR OLDER  
(99) UNKNOWN

25  
22 23

MASS (kg)

- (999) UNKNOWN

075  
24 25 26

HEIGHT (cm)

- (999) UNKNOWN

168  
27 28 29

SEX

- (1) MALE  
(2) FEMALE  
(9) UNKNOWN

2  
30

### MEDICAL CONDITIONS

TREATMENT/MORTALITY

- (00) NONE  
(01) FIRST AID AT SCENE  
(02) TREATED AT HOSPITAL/CLINIC  
BUT NOT ADMITTED  
(03) HOSPITALIZED FOR OBSERVATION  
LESS THAN 24 HOURS  
(04) HOSPITALIZED OVER 24 HOURS  
OR FOR SIGNIFICANT TREATMENT  
(05) FATAL, DEAD AT SCENE  
(06) FATAL, DOA  
(07) FATAL, DEAD WITHIN 24 HOURS  
(08) FATAL, DEAD 24 HOURS TO  
31 DAYS LATER  
(09) FATAL, DEAD 31 DAYS TO  
1 YEAR LATER  
(10) FATAL DEAD WITHIN UNKNOWN  
PERIOD  
(99) UNKNOWN

02  
31 32

INJURY SEVERITY SCORE (ISS)

- (99) UNKNOWN

01  
33 34

NON-IMPACT MED. CONDITIONS

- (0) NONE  
(1) YES, TIME & TYPE UNKNOWN  
(2) PRE-CRASH FATAL (CLINICAL  
DEATH AT WHEEL)  
(3) PRE-CRASH NON-FATAL (E.G.  
PRIOR INJURY, STROKE)  
(4) PREGNANT  
(5) POST-CRASH FATAL (DROWNING)  
(6) POST-CRASH NON-FATAL INJURY  
(7) OTHER: \_\_\_\_\_  
(8) COMBINATION OF ABOVE  
(CIRCLE EACH)  
(9) UNKNOWN

0  
35

## OCCUPANT INFORMATION OC-2

## MEDICAL CONDITIONS (CONT.)

POLICE INJURY SEVERITY  
CODE FOR THIS OCCUPANT

- (0) O - NO INJURY
- (1) C - POSSIBLE INJURY
- (2) B - NON-INCAPACITATING
- (3) A - INCAPACITATING INJURY
- (4) K - FATAL
- (5) INJURED, SEVERITY UNKNOWN
- (6) DIED PRIOR TO IMPACT
- (7) NON-FATAL INJURY,  
SEVERITY UNKNOWN
- (9) UNKNOWN

2  
36

## CHILD SEAT TYPE

- (00) NONE USED
- (01) YES, USED
- (02) INTEGRAL, Chrysler Mini-van
- (88) NOT APPLICABLE  
(ADULT OR OLDER CHILD)
- (99) UNKNOWN

88  
41 42

## CHILD SEAT MAKE/MODEL

---

---

---

## RESTRAINT SYSTEM

## ACTIVE RESTRAINT SYSTEM

- (0) NONE
- (1) LAP BELT
- (2) SHOULDER HARNESS ONLY
- (3) BOTH LAP BELT &  
SHOULDER HARNESS
- (9) UNKNOWN

3  
37

## ACTIVE RESTRAINT SYSTEM USAGE

- (0) NONE (AVAILABLE BUT NOT USED)
- (1) LAP BELT ONLY
- (2) SHOULDER HARNESS ONLY
- (3) BOTH LAP BELT &  
SHOULDER HARNESS
- (7) IMPROPER USAGE
- (8) NOT APPLICABLE (NONE AVAILABLE)
- (9) UNKNOWN

3  
38

## PASSIVE RESTRAINT SYSTEM

- (0) NONE
- (1) AIRBAG INSTALLED
- (2) PASSIVE UPPER TORSO  
WITH KNEE BOLSTERS
- (3) PASSIVE UPPER TORSO  
WITHOUT KNEE BOLSTERS
- (4) PASSIVE LAP & UPPER TORSO
- (5) AIRBAG INSTALLED &  
PASSIVE RESTRAINT
- (7) OTHER: \_\_\_\_\_
- (9) UNKNOWN

1  
39

## PASSIVE RESTRAINT SYSTEM USAGE

- (0) SYSTEM DEFEATED
- (1) AIRBAG NOT DEPLOYED
- (2) AIRBAG DEPLOYED
- (3) AIRBAG NOT REINSTALLED
- (4) PASSIVE UPPER TORSO USED
- (5) PASSIVE LAP & UPPER TORSO USED
- (6) SYSTEM USED IN MANUAL MODE
- (7) IMPROPER USAGE
- (8) NOT APPLICABLE (NOT ORIGINALLY  
EQUIPPED)
- (9) UNKNOWN

1  
40

## EJECTION

## DEGREE OF EJECTION

- (0) NONE
- (1) PARTIAL
- (2) COMPLETE
- (7) EJECTED, DEGREE UNKNOWN
- (9) UNKNOWN IF EJECTED

0  
43

## AREA OF EJECTION

- (01) WINDOW, LEFT SIDE
- (02) WINDOW, RIGHT SIDE
- (03) WINDOW, REAR
- (04) DOOR, LEFT SIDE
- (05) DOOR, RIGHT SIDE
- (06) DOOR, REAR OR TAILGATE
- (07) WINDSHIELD
- (08) ROOF OR OPEN CONVERTIBLE OR  
FROM EXTERNAL AREA
- (96) EJECTED AREA UNKNOWN
- (97) OTHER AREA: \_\_\_\_\_
- (98) NOT APPLICABLE (NOT EJECTED)
- (99) UNKNOWN IF EJECTED

98  
44 45IF OCCUPANT WAS EJECTED, DESCRIBE  
IN DETAIL BELOW:

---

---

---

---

## HEAD RESTRAINT

HEAD RESTRAINT AVAILABLE  
FOR THIS POSITION

- (0) NOT EQUIPPED OR REMOVED
- (1) EQUIPPED
- (9) UNKNOWN

L  
46

# OCCUPANT INFORMATION OC-3

## OCCUPANT EYEWEAR

- (0) NONE
- (1) GLASSES
- (2) CONTACTS
- (3) BOTH GLASSES AND CONTACTS
- (4) OTHER \_\_\_\_\_
- (8) NOT APPLICABLE
- (9) UNKNOWN

0  
47

## SOURCE OF INFORMATION

- (0) INTERVIEW
- (1) HOSPITAL
- (2) AUTOPSY
- (3) POLICE
- (4) OTHER \_\_\_\_\_
- (5) LAY CORONER/EXTERNAL EXAM
- (7) COMBINATION OF ABOVE (CIRCLE)
- (8) NOT APPLICABLE
- (9) UNKNOWN

7  
48

INDICATE LOCATION OF INJURIES.

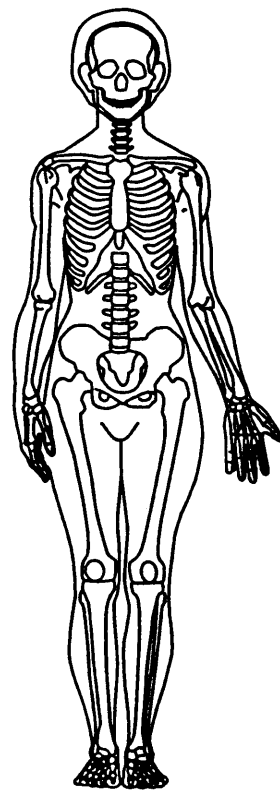
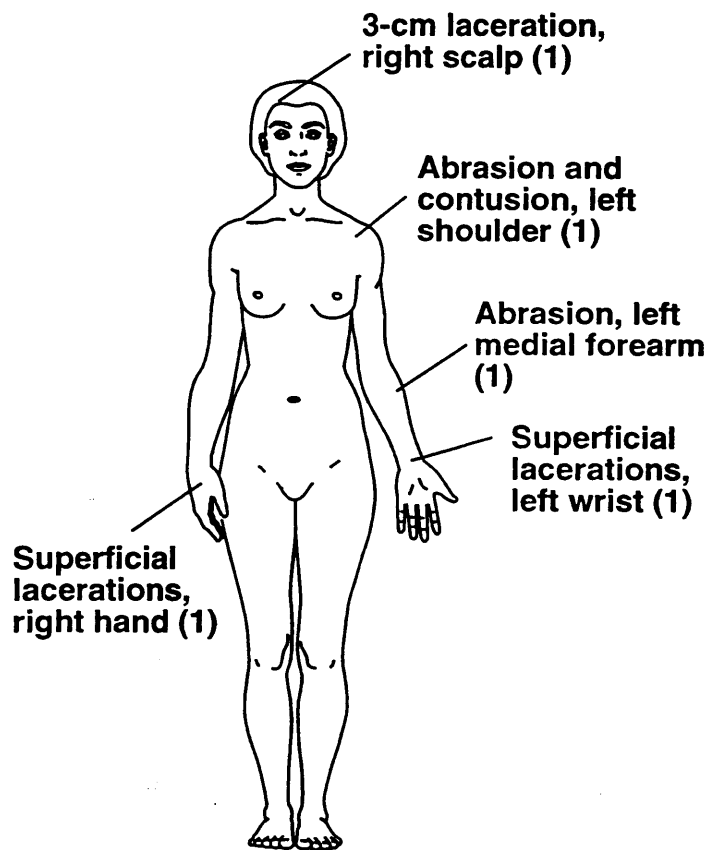

**NOTE:** Each line in the table below is a separate record (card). Duplicate columns 1 - 12 for each completed line.

## OCCUPANT INJURY CLASSIFICATION

[illegible]

**NOTE: USE ADDITIONAL PAGES IF NECESSARY.**

## CODES FOR AREAS OF POSSIBLE OCCUPANT CONTACT

## FRONT OF PASSENGER COMPARTMENT

- (10) SUNVISOR, FITTING(S) &/OR TOP MOLDING
- (12) WINDSHIELD
- (05) INSTRUMENT PANEL (*SPECIFIC AREA UNKNOWN*)
- (54) UPPER INSTRUMENT PANEL (*X*)
- (55) MIDDLE INSTRUMENT PANEL (*Y*)
- (56) LOWER INSTRUMENT PANEL (*Z*)
- (81) ASH TRAY (*INSTRUMENT PANEL*)
- (02) GLOVE COMPARTMENT AREA
- (47) AIRBAG (*ACRS*) COMPARTMENT DOOR/COVER
- (57) BENEATH INSTRUMENT PANEL
- (53) PARCEL TRAY
- (48) KNEE RESTRAINT
- (86) VERTICAL CONSOLE
- (28) FOOT CONTROLS (*INCL. PARKING BRAKE PEDAL*)
- (09) STEERING ASSEMBLY (*SPECIFIC AREA UNKNOWN*)
- (65) STEERING WHEEL
- (66) STEERING WHEEL COLUMN
- (59) TRANSMISSION LEVER ON COLUMN
- (03) HARDWARE ITEM (*SPECIFIC AREA UNKNOWN*)
- (82) INSTRUMENT(S)
- (83) CONTROL KNOB(S) & LEVER(S) (*FRONT*)
- (84) PARKING BRAKE HANDLE IN FRONT
- (67) IGNITION KEY
- (06) MIRROR
- (04) HEATER OR AIR CONDITIONING DUCTS
- (01) AIR CONDITIONING OR VENTILATION OUTLET(S)
- (08) RADIO (*BUILT IN*)
- (58) ADD-ON TAPE DECK, RADIO, A/C
- (68) ROOF MOUNTED CONTROLS/CONSOLES

## REAR

- (88) SURFACE OF REAR INTERIOR
- (23) REAR WINDOW
- (39) REAR WINDOW HEADER
- (50) REAR SEAT CUSHION & BACK

## INTERIOR-GENERAL

- (11) TRANSMISSION SELECTION LEVER (*LOCATION UNK.*)
- (59) TRANSMISSION LEVER ON STEERING COLUMN
- (44) TRANSMISSION LEVER ON FLOOR OR CONSOLE
- (07) PARKING BRAKE HANDLE (*LOCATION UNKNOWN*)
- (84) PARKING BRAKE HANDLE IN FRONT
- (85) PARKING BRAKE HANDLE ON FLOOR OR CONSOLE
- (28) FOOT CONTROLS (*INCL. PARKING BRAKE PEDAL*)
- (29) FRONT SEAT-BACK(S)
- (51) FRONT SEAT CUSHION
- (50) REAR SEAT CUSHION & BACK
- (49) ARMREST ON SEAT
- (89) UNDER SEAT BOTTOM
- (33) RESTRAINT SYSTEM HARDWARE
- (34) RESTRAINT SYSTEM WEBBING
- (87) AIR CUSHION SKIN (*AIRBAG*)
- (47) AIRBAG (*ACRS*) COMPARTMENT DOOR/COVER
- (46) AIRBAG GAS
- (48) KNEE RESTRAINT
- (30) HEAD RESTRAINT
- (42) CHILD SEAT RESTRAINTS
- (43) CHILD SEAT
- (31) INTERIOR LOOSE OBJECT
- (32) OTHER OCCUPANT(S)
- (52) INTERNAL FLYING GLASS (*FROM ANY SOURCE*)
- (41) UNKNOWN INTERIOR SURFACE

## SIDES

- (20) SURFACE OF SIDE INTERIOR
- (19) HARDWARE ON SIDE OR DOOR
- (13) ARMREST ON SIDE OR DOOR
- (24) COAT HOOK
- (22) WINDOW GLASS (*SIDE*)
- (21) WINDOW FRAMES (*SIDE*)
- (26) ROOF SIDE RAIL
- (14) A-PILLAR
- (15) B-PILLAR
- (16) C-PILLAR
- (17) D-PILLAR

## FLOOR

- (40) FLOOR
- (27) CONSOLE ON FLOOR OR BETWEEN SEATS
- (44) TRANSMISSION LEVER ON FLOOR OR CONSOLE
- (85) PARKING BRAKE HANDLE ON FLOOR OR CONSOLE
- (28) FOOT CONTROLS (*INCL. PARKING BRAKE PEDAL*)
- (91) KICKPANEL

## ROOF

- (25) ROOF OR CONVERTIBLE TOP
- (10) SUNVISOR, FITTING(S) &/OR TOP MOLDING
- (26) ROOF SIDE RAIL
- (24) COAT HOOK
- (18) DOME LIGHT
- (39) BACKLIGHT HEADER
- (68) ROOF MOUNTED CONTROLS/CONSOLE
- (69) ROLL BAR

## EXTERIOR SURFACE OF CASE VEHICLE

- (37) OUTSIDE SURFACE OF CASE VEHICLE (*SPECIFIC AREA UNKNOWN*)
- (35) HOOD OF CASE VEHICLE
- (60) EXTERIOR OF CASE VEHICLE (*E.G. OUTSIDE MIRRORS, ANTENNA, TRIM*)
- (62) EXTERIOR SIDE ROOF RAIL OF CASE VEHICLE
- (63) TRUNK LID OF CASE VEHICLE
- (64) TIRES OF CASE VEHICLE

## BEYOND CASE VEHICLE BOUNDARY

- (36) AREA EXTERIOR TO CAR (*SPECIFIC AREA UNK.*)
- (70) HOOD OF OTHER VEHICLE
- (71) OTHER VEHICLE EXTERIOR HARDWARE (*E.G. OUTSIDE MIRRORS, ANTENNA, TRIM*)
- (73) EXTERIOR SIDE ROOF RAIL OF OTHER VEHICLE
- (74) HEADLIGHT OR FRONT GRILL OF OTHER VEH.
- (75) TRUNK OF OTHER VEHICLE
- (76) OUTSIDE SURFACE OF OTHER VEHICLE
- (77) TIRES OF OTHER VEHICLE
- (78) GROUND
- (79) WATER
- (80) EXTERIOR OBJECT (*NOT VEHICLE, GROUND, OR WATER. PLEASE DESCRIBE.*)

## PENETRATING OBJECTS

- (61) OTHER VEHICLE
- (72) OBJECTS (*DESCRIBE*)

## MISCELLANEOUS

- (00) NO CONTACT (*INVALID FIELD FORM CODE*)
- (38) OTHER (*E.G. FIRE. DESCRIBE*)
- (90) SPARE TIRE
- (96) INDUCED
- (97) EJECTED, UNKNOWN CONTACT
- (98) IMPACT FORCE, "WHIPLASH", HYPEREXTENSION/COMPRESSION
- (99) UNKNOWN AREA OF CONTACT

THE FIGURE BELOW  
IS AN EXPLANATION OF THE BODY REGION CODES  
LISTED ON PAGE IC - 4.

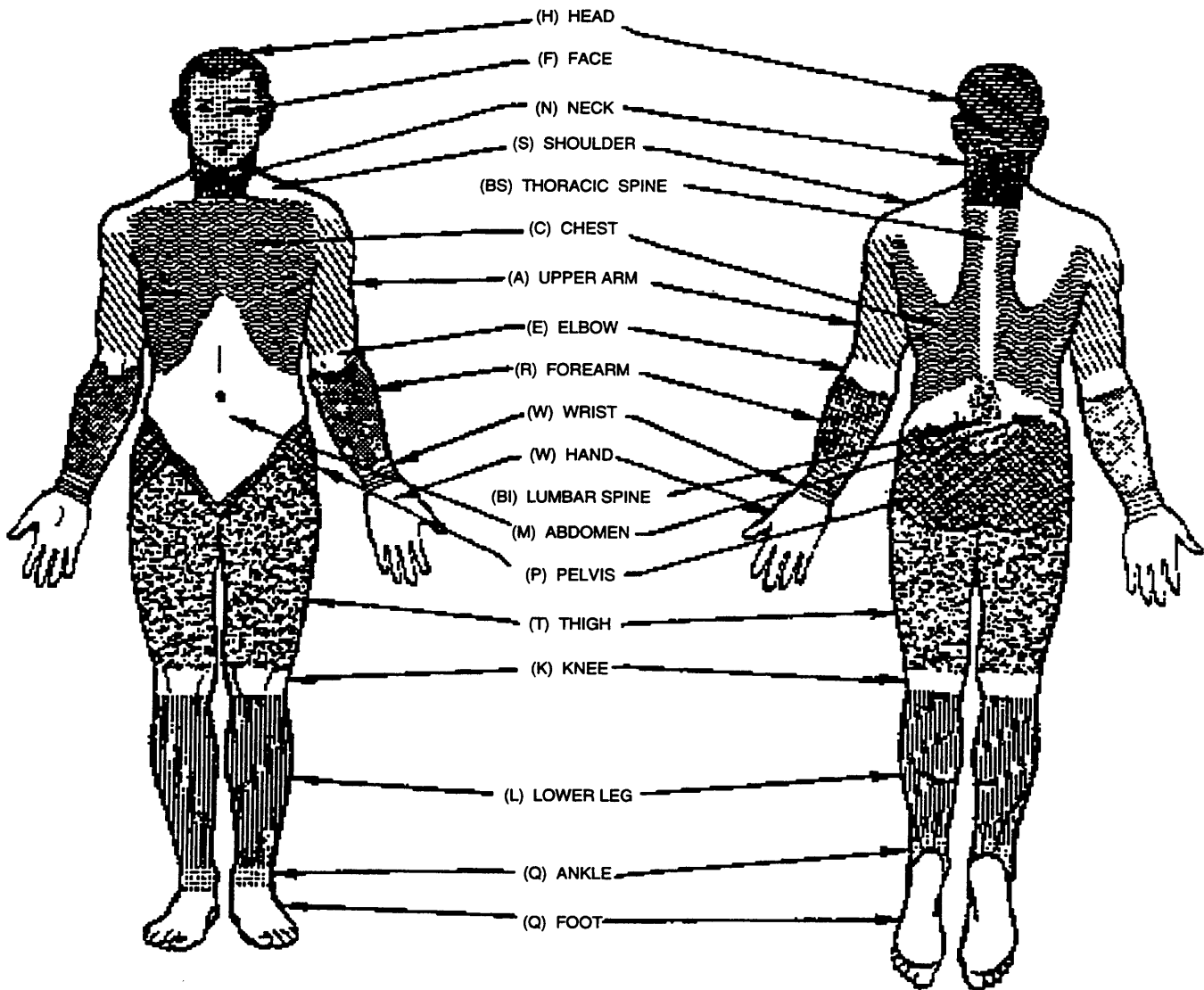

## CODES FOR OCCUPANT INJURY CLASSIFICATION (OIC)

**1 BODY REGION**

(H) HEAD/SKULL  
 (F) FACE  
 (N) NECK  
 (S) SHOULDER  
 (X) UPPER EXTREMITIES  
 (A) ARM (*UPPER*)  
 (E) ELBOW  
 (R) FOREARM  
 (W) WRIST/HAND  
 (C) CHEST  
 (M) ABDOMEN  
 (B) BACK  
 (P) PELVIC/HIP  
 (Y) LOWER EXTREMITIES  
 (T) THIGH  
 (K) KNEE  
 (L) LEG (*LOWER*)  
 (Q) ANKLE/FOOT  
 (O) WHOLE BODY  
 (U) UNKNOWN

**3 LESION**

(L) LACERATION  
 (C) CONTUSION  
 (A) ABRASION  
 (F) FRACTURE  
 (P) PERFORATION,  
 PUNCTURE  
 (K) CONCUSSION  
 (V) AVULSION  
 (R) RUPTURE  
 (S) SPRAIN  
 (D) DISLOCATION  
 (N) CRUSH  
 (M) AMPUTATION  
 (B) BURN  
 (G) DETACHMENT,  
 SEPARATION  
 (Z) FRACTURE AND  
 DISLOCATION  
 (T) STRAIN  
 (E) TOTAL SEVERANCE,  
 TRANSECTION  
 (O) OTHER  
 (U) UNKNOWN

**4 SYSTEM/ORGAN**

(S) SKELETAL  
 (V) VERTEBRAE  
 (J) JOINTS  
 (D) DIGESTIVE  
 (L) LIVER  
 (N) NERVOUS SYSTEM  
 (B) BRAIN  
 (C) SPINAL CORD  
 (E) EARS  
 (O) EYES  
 (A) ARTERIES  
 (H) HEART  
 (Q) SPLEEN  
 (G) UROGENITAL  
 (K) KIDNEYS  
 (R) RESPIRATORY  
 (P) PULMONARY/LUNGS  
 (M) MUSCLES  
 (T) THYROID, OTHER  
 ENDOCRINE GLAND  
 (I) INTEGUMENTARY (*SKIN*)  
 (W) ALL SYSTEMS IN REGION  
 (U) UNKNOWN

**2 ASPECT**

(R) RIGHT  
 (L) LEFT  
 (B) BILATERAL  
 (C) CENTRAL  
 (A) ANTERIOR/FRONT  
 (P) POSTERIOR/BACK  
 (S) SUPERIOR/UPPER  
 (I) INFERIOR/LOWER  
 (W) WHOLE REGION  
 (U) UNKNOWN

BODY REGION	ASPECT	LESION	SYSTEM/ORGAN	SEVERITY
1	2	3	4	5

**5 SEVERITY**  
(OR "AIS", ABBREVIATED INJURY SCALE)

(0) NONE  
 (1) MINOR  
 (2) MODERATE  
 (3) SERIOUS  
 (4) SEVERE  
 (5) CRITICAL  
 (6) MAXIMUM  
 (9) UNKNOWN





**PN 17200 #2**



**PN 17200 #3**



PN 17200 #4



PN 17200 #5



PN 17200 #6



PN 17200 #7



PN 17200 #8



PN 17200 #9



**PN 17200 #10**



PN 17200#11



PN 17200 #12



**PN 17200 #13**



PN 17200 #14



PN 17200 #15



PN 17200#16



PN 17200 #17



PN 17200 #18



PN 17200#19



PN 17200 #20



PN 17200 #21



PN 17200 #22



**PN 17200 #23**



**PN 17200 #24**



PN 17200 #25



PN 17200 #26



PN 17200 #27



**PN 17200 #28**



PN 17200 #29



PN 17200 #30



PN 17200 #31



PN 17200 #32



PN 17200 #33

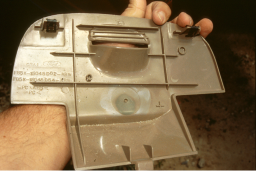

PN 17200 #34

CASE NO.: 172-88

CASE VEHICLE: 1989 Ford

TYPE: Expedition, 4-door 194155V

OC/Occupant: (January) 17-year-old female

STATURE: 146 cm (5-5, 8 in) WEIGHT: 75 kg (165 lb)

RESTRAINTS: 2-point belt worn, airbag did not deploy

SEVERITY: MAIS - 1 + ISS - 1

